

NATIONAL INCOME, EXPENDITURE AND PRODUCT

AUSTRALIAN
NATIONAL
ACCOUNTS

EMBARGOED UNTIL 11:30AM WED 20 MARCH 1996

DEC QTR 1995 % CHANGE IN GDP*

TREND ESTIMATES	% change	% change
	Sep qtr 95 to Dec qtr 95	Dec qtr 94 to Dec qtr 95
GDP(A)—Average	0.8	3.3
GDP(I)—Income based	0.6	2.5
GDP(E)—Expenditure based	0.9	3.7
GDP(P)—Production based	0.9	3.7

SEASONALLY ADJUSTED	% change	% change
	Sep qtr 95 to Dec qtr 95	Dec qtr 94 to Dec qtr 95
GDP(A)—Average	0.5	3.1
GDP(I)—Income based	0.5	2.4
GDP(E)—Expenditure based	0.2	3.1
GDP(P)—Production based	0.8	3.7

* Average 1989-90 prices

DEC QTR 1995 KEY POINTS

TREND ESTIMATES

- GDP(A) increased 0.8% in December quarter to a level 3.3% higher than in December quarter 1994.
- GDP(E) and GDP(P) both recorded growth rates of 0.9%, while GDP(I) grew at a somewhat lower rate of 0.6%.
- The terms of trade increased 0.5% in the December quarter. This resulted in an increase of 0.8% in real gross domestic income, in comparison with the 0.6% growth in GDP(I).
- Gross farm product increased 5.0% in December quarter, while gross non-farm product increased 0.7%.

SEASONALLY ADJUSTED ESTIMATES

- GDP(A) increased 0.5% in December quarter and is now 3.1% higher than in December quarter 1994.
- All measures of GDP recorded lower growth rates in December quarter than in September quarter 1995.
- Gross fixed capital expenditure fell by 2.0% in December quarter, the largest fall since June quarter 1991, due to falls of 1.2% and 4.8% in the private and public sectors, respectively.
- The implicit price deflator for GDP rose by 0.3% in December quarter to a level 2.9% higher than in December quarter 1994.

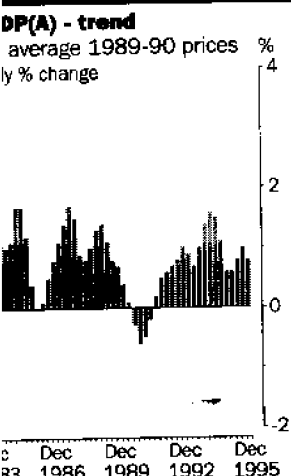
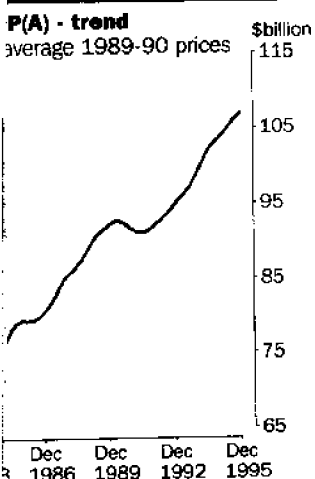

INQUIRIES

- For further information about these and related unpublished statistics, contact Ross Harvey on 06 252 6713 for current price estimates, and Charles Aspden on 06 252 6711 for constant price estimates.

NATIONAL ACCOUNTS NOTES

FORTHCOMING ISSUES	ISSUE	RELEASE DATE
	5206.0 <i>Australian National Accounts: National Income, Expenditure and Product</i> , March quarter 1996	29 May 1996
	5242.0 <i>Australian National Accounts: State Accounts</i> , December quarter 1995	18 April 1996

.....

DETAILED INTERNATIONAL TRADE DATA The March quarter 1996 issue of *Balance of Payments, Australia* (5302.0) is expected to be released on 31 May 1996, two days after the March quarter national accounts (5206.0). However, copies of tables which show the details of exports and imports of goods and services underlying the data published in 5206.0, and which are included in 5302.0, will be available on request from Mr Michael Morgan (telephone (06) 252 6716) after the release of the March quarter 1996 national accounts publication.

.....

REVISIONS IN THIS ISSUE

Quarterly estimates for all aggregates have been revised in accordance with revised annual benchmark estimates which will be published in *Australian National Accounts: National Income, Expenditure and Product 1994-95* (5204.0), scheduled for release in May 1996. In addition, seasonally adjusted estimates have been revised following the annual reanalysis of seasonally adjusted series (see the notes on page 11 for a description of changes to the method used to derive seasonally adjusted GDP(I) at average 1989-90 prices and the incorporation of a "seasonal break" correction from December quarter 1993 for wages, salaries and supplements).

Estimates for the household saving ratio have been reduced over the last three years following the incorporation of benchmark information from income tax statistics for 1993-94, and the 1993-94 Household Expenditure Survey. As a consequence, estimates of unincorporated income have been reduced and those for private final consumption expenditure on services have been increased. Both of these series of revisions have contributed to lower estimates for household saving.

Estimates of GDP(P) have been revised for all years as a result of revised base year (1989-90) gross product estimates for most industries. In addition, estimates for recent quarters have been revised due to the availability of more complete survey data. In particular, the seasonally adjusted growth for June quarter 1995 has been revised down from 1.4% to 0.8% as a result of a large negative revision to the manufacturing growth for that quarter (from 1.5% to -1.3%). These revisions are based on the revised manufacturers' sales data for June quarter 1995 recently released in the December quarter 1995 issue of *Stocks, Selected Industry Sales and Expected Sales, Australia* (5629.0).

.....

W. McLennan
Australian Statistician

MAIN FEATURES

EXPENDITURE AT AVERAGE 1989 - 90 PRICES

Expenditure components	TREND.....			SEASONALLY ADJUSTED.....		
	Quarterly % change	Annual % change	% points contribution to growth in GDP(I)	Quarterly % change	Annual % change	% points contribution to growth in GDP(I)
	Sep 95 to Dec 95	Dec 94 to Dec 95	Sep 95 to Dec 95	Sep 95 to Dec 95	Dec 94 to Dec 95	Sep 95 to Dec 95
Final consumption expenditure						
Private	1.0	4.1	0.6	1.2	4.1	0.7
Government	0.3	2.7	0.0	4.0	5.0	0.7
Gross fixed capital expenditure						
Private						
Dwellings	-4.6	-16.1	-0.2	-5.8	-15.9	-0.3
Business investment	1.4	6.3	0.2	0.3	5.0	0.0
Real estate transfer expenses	-1.1	-14.2	0.0	3.5	-12.7	0.0
Public	-0.1	0.2	0.0	-4.8	-3.6	-0.2
Increase in stocks						
Private non-farm	0.0	-0.7
Farm and public authority	0.0	-0.2
Gross national expenditure	0.5	2.8	0.5	0.0	2.2	0.0
Exports of goods and services	2.1	6.7	0.5	2.0	7.6	0.4
Imports of goods and services	0.1	2.5	0.0	1.4	3.3	-0.3
Gross domestic product (E)	0.9	3.7	0.9	0.2	3.1	0.2
Statistical discrepancy	-0.3	0.3
Gross domestic product (I)	0.6	2.5	0.6	0.5	2.4	0.5

DECEMBER QUARTER SUMMARY COMMENT

FINAL CONSUMPTION EXPENDITURE

- Private expenditure grew by 1.0% (1.2% seasonally adjusted). The only categories to show declines were cigarettes and tobacco, furniture and floorcoverings, and purchases of motor vehicles. Government consumption rose 0.3%.

PRIVATE GROSS FIXED CAPITAL EXPENDITURE

- Dwelling construction fell 4.6% (-5.8% seasonally adjusted) in December quarter, the fifth consecutive quarterly decline. Investment in equipment fell by 1.1% following a fall of 0.7% in September quarter (-1.2% in December quarter and -3.1% in September quarter, seasonally adjusted). By contrast there was a strong growth of 7.3% (3.7% seasonally adjusted) in non-dwelling construction in December quarter. Overall, private GFCE fell 0.5% compared with an increase of 1.2% in seasonally adjusted terms.

INCREASE IN PRIVATE NON-FARM STOCKS

- The strong build-up in private non-farm stocks over recent quarters continued, but at a slightly slower rate, with an increase of \$706 million in December quarter following an increase of \$746 million in September quarter. The seasonally adjusted increases were \$1,215 million in September quarter and \$423 million in December quarter which resulted in a negative contribution to growth of -0.7 percentage points from this source in December quarter. Private non-farm stocks have built up for the last twelve quarters.

Comments are based on trend **constant** price estimates, unless otherwise stated.

MAIN FEATURES PRODUCTION AT AVERAGE 1989 - 90 PRICES

TREND.....

SEASONALLY ADJUSTED.....

Industries	Quarterly	Annual	% points	Quarterly	Annual	% points
	% change	% change	contribution	% change	% change	contribution
	Sep 95 to	Dec 94 to	to growth	Sep 95 to	Dec 94 to	to growth
	Dec 95	Dec 95	in GDP(P)	Dec 95	Dec 95	in GDP(P)
			Sep 95 to			Sep 95 to
			Dec 95			Dec 95
Agriculture, forestry and fishing	4.6	15.1	0.2	1.2	15.8	0.0
Mining	-0.4	1.1	0.0	-3.1	0.4	-0.1
Manufacturing	0.4	-0.4	0.1	0.4	-0.3	0.1
Electricity, gas and water supply	-0.1	-0.4	0.0	-0.7	-1.8	0.0
Construction	0.8	1.5	0.1	0.2	0.7	0.0
Wholesale trade	0.8	5.2	0.1	2.3	6.0	0.2
Retail trade	0.8	4.1	0.1	0.6	3.7	0.0
Accommodation, cafes, etc.	0.7	3.8	0.0	0.4	3.9	0.0
Transport and storage	1.7	6.5	0.1	1.0	6.0	0.1
Communication services	3.7	16.1	0.1	6.0	18.1	0.2
Finance and insurance	1.2	4.4	0.0	2.1	3.0	0.1
Property and business services	0.7	3.9	0.1	0.0	3.8	0.0
Government administration and defence	0.7	2.3	0.0	1.5	4.7	0.1
Education	0.4	4.1	0.0	-0.8	3.5	0.0
Health and community services	1.8	5.8	0.1	1.2	5.2	0.1
Cultural and recreational services	0.6	3.9	0.0	-0.1	4.0	0.0
Personal and other services	0.8	5.4	0.0	1.9	6.2	0.0
Ownership of dwellings	0.8	3.3	0.1	0.8	3.3	0.1
Import duties	-0.9	-0.3	0.0	-2.9	-2.4	0.0
Imputed bank service charge	1.1	9.3	0.0	-1.0	9.1	0.0
Gross domestic product (P)	0.9	3.7	0.9	0.8	3.7	0.8

DECEMBER QUARTER SUMMARY COMMENT

AGRICULTURE, FORESTRY AND FISHING

- Increased 4.6% (1.2% in seasonally adjusted terms), reflecting much higher crop production in 1995-96.

MANUFACTURING

- Both the trend and seasonally adjusted estimates rose 0.4%. In seasonally adjusted terms, sales showed a healthy increase but this was largely offset by a much weaker change in stocks of finished goods and work-in-progress than occurred in the September quarter.

CONSTRUCTION

- An increase of 0.8% follows a period of low growth over the previous four quarters. In seasonally adjusted terms, the 0.2% increase reflects strong growth in engineering construction and a fall in building activity.

WHOLESALE AND RETAIL TRADE

- In trend terms wholesale and retail trade continued to show steady growth with both rising 0.8%. The seasonally adjusted movements were 2.3% and 0.6%, respectively.

COMMUNICATION

- A 3.7% increase in the trend estimate contributed to a rise of 16.1% since the December quarter 1994.

Comments are based on trend **constant price** estimates, unless otherwise stated.

MAIN FEATURES INCOME AT CURRENT PRICES

TREND.....

SEASONALLY ADJUSTED.....

Income components	TREND.....			SEASONALLY ADJUSTED.....		
	Quarterly % change	Annual % change	% points contribution to growth in GDP(I)	Quarterly % change	Annual % change	% points contribution to growth in GDP(I)
	Sep 95 to Dec 95	Dec 94 to Dec 95	Sep 95 to Dec 95	Sep 95 to Dec 95	Dec 94 to Dec 95	Sep 95 to Dec 95
Wages, salaries and supplements	1.9	7.6	0.9	2.0	8.1	1.0
Gross operating surplus						
Trading enterprises						
private corporate	0.7	2.6	0.1	-1.2	1.0	-0.2
other	0.8	4.5	0.2	0.3	4.0	0.1
Other enterprises	0.0	0.1
Indirect taxes less subsidies	0.8	4.4	0.1	-1.4	2.9	-0.2
Gross domestic product (I)	1.3	5.7	1.3	0.8	5.4	0.8

DECEMBER QUARTER SUMMARY COMMENT

WAGES, SALARIES AND SUPPLEMENTS

- Rose 1.9% (2.0% in seasonally adjusted terms).
- The rise reflects an increase of 0.5% in the number of wage and salary earners and 1.4% in the underlying average earnings. The corresponding changes in seasonally adjusted terms were a rise of 0.3% in the number of wage and salary earners and an increase of 1.7% in underlying average earnings.

GROSS OPERATING SURPLUS

- GOS of private corporate trading enterprises increased 0.7% in December quarter but declined 1.2% in seasonally adjusted terms.
- Quarterly growth rates in GOS have slowed markedly over the last six quarters.

Comments and graphs are based on trend **current** price estimates, unless otherwise stated.

WAGES SHARE OF GDP (AT FACTOR COST)¹

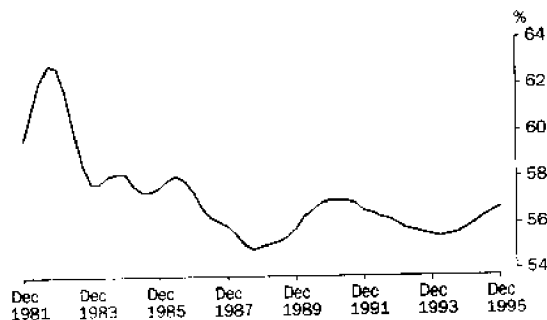

PROFIT² SHARE OF GDP (AT FACTOR COST)¹

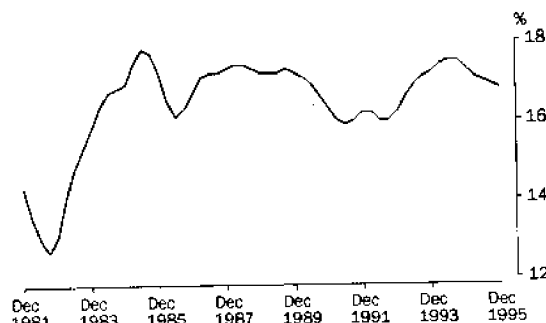

¹ GDP at factor cost is equal to the sum of wages, salaries and supplements and gross operating surplus (i.e. it equals GDP(I) less net indirect taxes).

² GOS of private corporate trading enterprises

ANALYSES AND COMMENTS

RELIABILITY OF CONTEMPORARY TREND ESTIMATES

Seasonally adjusted series include both the trend effects and the irregular effects which influence movements in a series. As a result, seasonally adjusted estimates do not necessarily provide a good indication of the underlying behaviour of a series. On the other hand, trend estimates represent the underlying direction of the series, excluding seasonal effects and residual/irregular factors. Trend estimates are calculated by smoothing the seasonally adjusted series using a statistical procedure based on centred Henderson moving averages. The procedure used is designed to minimise distortions in the trend level, turning point shape and timing of turning points.

For the most recent quarters, insufficient data exist to use centred Henderson moving averages to calculate the trend values and so approximations to the Henderson moving averages are used for the latest three quarters. This means that revisions to the trend estimates for the last few quarters are unavoidable, even if none of the original data have been revised. More details about trend estimation are contained in the ABS Information Paper *A Guide to Interpreting Time Series — Monitoring "Trends": An Overview* (1348.0) which was released on 19 April 1993.

Potential revisions to trend estimates can be indicated by showing the effects of particular changes in seasonally adjusted estimates that might occur in the next quarter. The table below shows the trend estimates for the last few quarters and the values to which they would be revised if the notional movements in seasonally adjusted GDP(A) actually occurred in March quarter 1996.

Seasonally adjusted growth of 1.0% is required in March quarter 1996 to maintain the trend growth, in March quarter, of 0.8% currently estimated for December quarter 1995.

TREND ESTIMATE — PERCENTAGE CHANGE IN GDP(A)

	Seasonally adj- usted GDP(A) as published in Table 1	Trend GDP(A) as published in Table 1	Trend estimate if seasonally adjusted GDP(A) changes by the following amounts in March quarter 1996		
			Grows by 1.0%	No change	Falls by 1.0%
1993					
September	0.6	1.0	1.0	1.0	1.0
December	1.2	1.4	1.4	1.4	1.4
1994					
March	2.4	1.6	1.6	1.6	1.6
June	0.9	1.5	1.5	1.5	1.5
September	1.3	1.1	1.1	1.1	1.1
December	0.8	0.6	0.6	0.6	0.6
1995					
March	0.2	0.6	0.6	0.6	0.6
June	0.8	0.8	0.8	0.9	0.9
September	1.6	1.0	1.0	0.9	0.9
December	0.5	0.8	1.0	0.7	0.5
1996					
March	—	—	0.8	0.4	0.1

ANALYSES AND COMMENTS *(continued)*

GROWTH RATES IN GDP(A)

The graph below provides a comparison of the quarterly growth rates (percentage changes) in constant price GDP(A) in both seasonally adjusted and trend terms in recent years.

Percentage changes

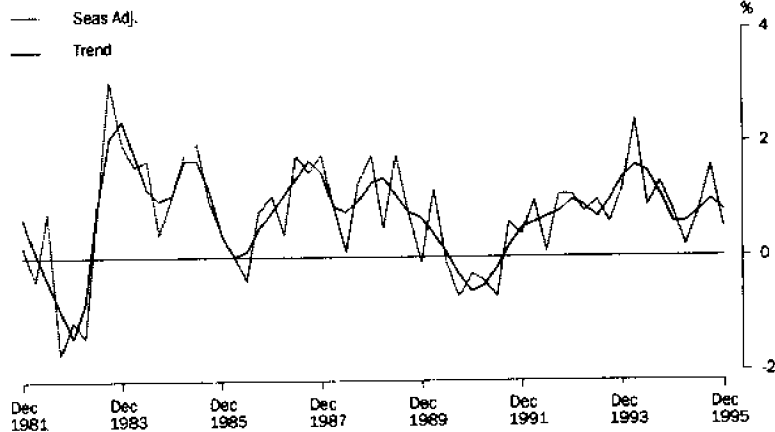

HOUSEHOLD SAVING RATIO

The proportion of household disposable income devoted to consumption in the December quarter was 98.5%. The balance, household saving, was 1.5% (see note on revisions on page 2). Caution should be exercised in interpreting this ratio in recent years, because major components of household income and expenditure may still be subject to significant revisions. The impact of these revisions on the saving ratio can cause changes in the apparent direction of the trend. The following graph presents the household saving ratio derived from trend data (see Explanatory Notes, paragraph 26).

Trend

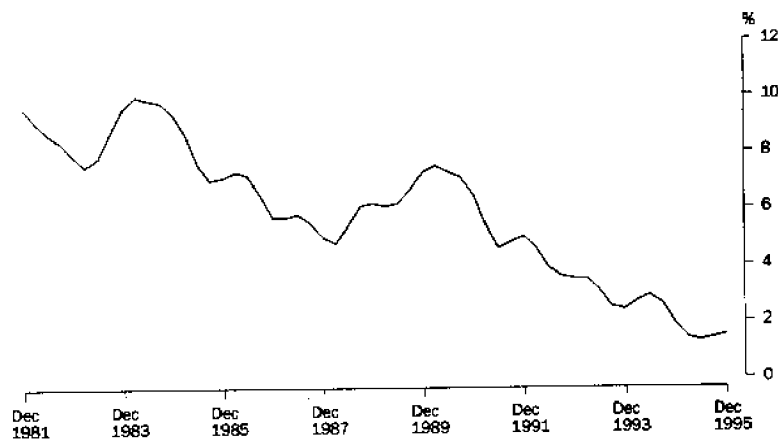

ANALYSES AND COMMENTS *(continued)*

PRIVATE NON-FARM STOCKS TO SALES RATIO

In trend current price terms, the book value of private non-farm stocks increased by \$1,059 million (1.6%), while sales increased by \$741 million (1.0%). Consequently the stocks to sales ratio increased from 0.892 to 0.898. The following graph presents the ratio of private non-farm stocks to sales over the last fourteen years (see Explanatory Notes, paragraph 24).

Trend at Current Prices

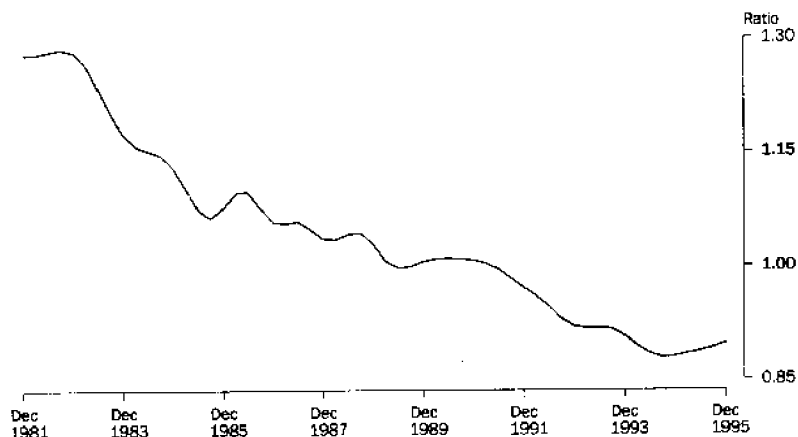

IMPORTS TO SALES RATIO

The imports to sales ratio, trended and at current prices, fell to 0.251 in December quarter 1995, from 0.257 in September quarter. The following graph presents the ratio of imports to sales over the last fourteen years (see Explanatory Notes, paragraph 25).

Trend at Current Prices

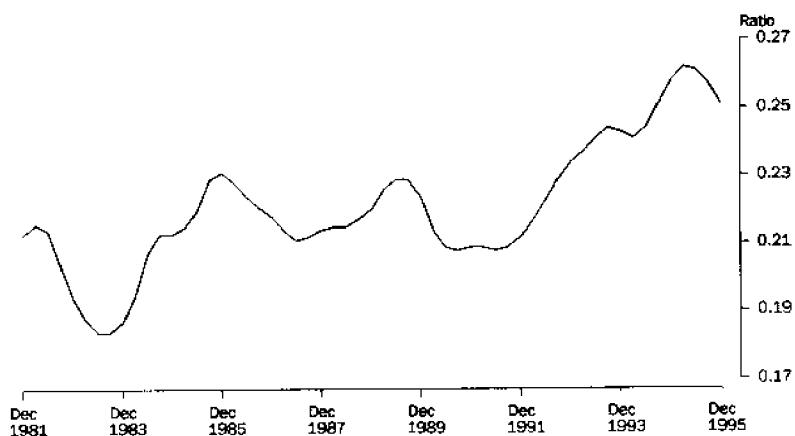

TERMS OF TRADE

In December quarter 1995 the terms of trade index derived from trend estimates (see Explanatory Notes, paragraph 16) rose 0.5%. A decrease of 0.4% in the implicit price deflator (IPD) for exports was more than offset by a decrease of 0.9% in the IPD for imports.

Trend (1989-90 = 100)

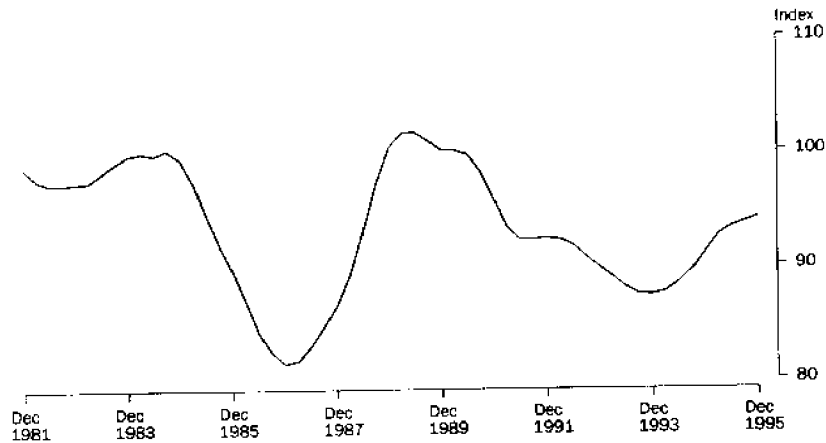

REAL GROSS DOMESTIC INCOME

GDP at constant prices is a measure of the volume of goods and services produced in Australia. If the terms of trade change significantly over the period of comparison, then this measure of real GDP will not accurately reflect the change in real purchasing power of the income generated by domestic production. (See the Technical Note included in the September quarter 1993 issue of this publication for a more detailed discussion.) A better measure of the real purchasing power of income generated by domestic production is GDP(I) at average 1989-90 prices adjusted for the terms of trade effect, which is referred to as *real gross domestic income*. The graph below provides a comparison of trend GDP(I) at average 1989-90 prices and real gross domestic income. Trend and seasonally adjusted estimates of real gross domestic income are shown in Tables 68 and 69 respectively.

Trend

— GDP(I) at constant prices
 — Real Gross Domestic Income

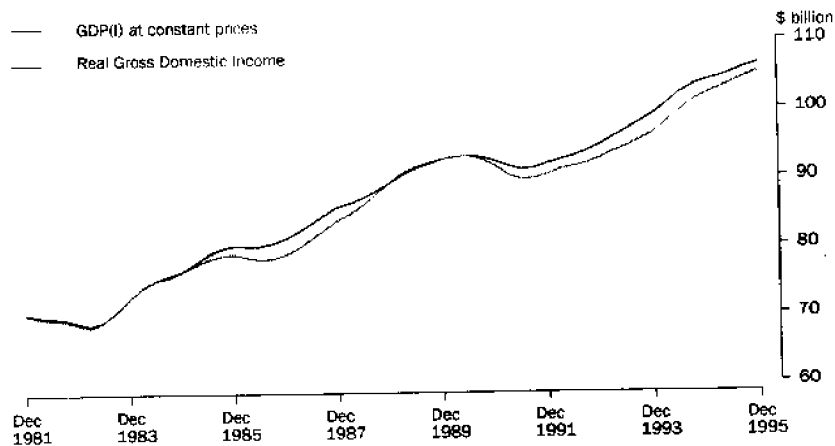

ANALYSES AND COMMENTS *(continued)*

PRIVATE GROSS FIXED CAPITAL EXPENDITURE— NON-DWELLING CONSTRUCTION AND EQUIPMENT

Movements in private gross fixed capital expenditure can often be affected by large second-hand transactions and large one-off purchases. Details of recent transactions in second-hand assets between the private and public sectors, expenditure on new equipment and new work on non-dwelling construction are provided in the table below.

BUSINESS INVESTMENT AT AVERAGE 1989-90 PRICES

	NON-DWELLING CONSTRUCTION.....			EQUIPMENT.....		
	<i>New work done – private</i>	<i>Net second-hand purchases from public sector</i>	<i>Total</i>	<i>New assets purchased – private</i>	<i>Net second-hand purchases from the public sector</i>	<i>Total</i>
	<i>\$ million</i>	<i>\$ million</i>	<i>\$ million</i>	<i>\$ million</i>	<i>\$ million</i>	<i>\$ million</i>
ORIGINAL						
1992-93	9 749	704	10 453	23 162	1 747	24 909
1993-94	10 131	612	10 743	24 777	1 821	26 598
1994-95	11 325	259	11 584	30 878	1 399	32 277
SEASONALLY ADJUSTED						
1993						
June	2 423	228	2 651	5 719	431	6 150
September	2 453	181	2 634	5 871	316	6 187
December	2 449	113	2 562	5 884	286	6 170
1994						
March	2 570	171	2 741	6 074	941	7 015
June	2 668	145	2 813	6 904	273	7 177
September	2 677	-15	2 662	7 391	392	7 783
December	2 807	128	2 935	7 781	327	8 108
1995						
March	2 810	125	2 935	7 685	328	8 013
June	3 034	18	3 052	7 963	353	8 336
September	3 354	131	3 485	7 632	443	8 075
December	3 483	132	3 615	7 595	381	7 976
TREND						
1993						
June	2 420	176	2 596	5 874	366	6 240
September	2 435	179	2 614	5 758	343	6 101
December	2 486	149	2 635	5 896	284	6 180
1994						
March	2 557	152	2 709	6 248	264	6 512
June	2 641	187	2 828	6 810	299	7 109
September	2 706	203	2 909	7 356	334	7 690
December	2 757	162	2 919	7 708	342	8 050
1995						
March	2 868	102	2 970	7 831	346	8 177
June	3 063	78	3 141	7 806	368	8 174
September	3 287	98	3 385	7 721	398	8 119
December	3 510	121	3 631	7 627	406	8 033

ANALYSES AND COMMENTS *(continued)*

GROSS FARM PRODUCT (continued) (A more detailed description of the seasonal adjustment of gross farm product is provided in Appendix 1 of *Australian National Accounts: Concepts, Sources and Methods* (5216.0).)

FARM TREND ESTIMATES

In order to minimise revisions to the trend estimates for gross farm product for the last three quarters the usual procedures have been modified to take account of the higher level of farm production expected throughout 1995-96. The modification this quarter involves extending the seasonally adjusted gross farm product series for the last two quarters of 1995-96 using forecasts and calculating the trend estimates using the extended series. This method of calculating the trend estimates for farm product at current and constant prices resulted in minor differences to June and September quarters 1995 and decreases of \$87 million and \$40 million, respectively, to the current and constant price estimates for December quarter 1995.

These differences have been used to adjust the "normal" trend estimates of gross operating surplus of unincorporated enterprises on the income side of the domestic production account and public marketing authority stocks on the expenditure side. The adjustments to trend estimates of gross farm product at average 1989-90 prices have thus been incorporated in the constant price trend estimates of GDP(I), GDP(E), and GDP(P).

WAGES SALARIES AND SUPPLEMENTS

Quarterly movements in wages, salaries and supplements can at times be significantly affected by changes in the level of severance, termination and redundancy payments or in the level of supplements to wages and salaries (ie employers' contributions to superannuation and workers' compensation claims). Employers' contributions to superannuation were increased in September quarter 1995 as a consequence of the one percentage point increase in the minimum employer contribution required from 1 July 1995, under the Superannuation Guarantee Levy legislation. Severance, termination and redundancy payments for recent quarters are shown below (although an estimate for December quarter 1995 is not yet available) together with estimates for supplements for the last nine quarters. (The estimates can be shown only in original terms because wages, salaries and supplements are seasonally adjusted in total.)

	Severance, termination and redundancy payments	Supplements to wages and salaries
	\$ million	\$ million
1993		
December	1 277	4 633
1994		
March	1 182	4 369
June	1 717	4 725
September	1 018	4 615
December	895	4 868
1995		
March	887	4 687
June	945	4 986
September	1 151	5 122
December	n.a.	5 426

ANALYSES AND COMMENTS *(continued)*

.....

SEASONAL REANALYSIS — GDP(I) AT AVERAGE 1989-90 PRICES

The methods used to seasonally adjust the constant price estimates of GDP(I) and GNFP(I) for the latest base year period have been changed. Previously, the constant price estimates of gross non-farm product derived using the income approach (GNFP(I)) were seasonally adjusted directly. The resulting estimates were added to the seasonally adjusted constant price estimates of gross farm product (GFP) to obtain the seasonally adjusted constant price estimates of GDP(I). The new method uses the implicit price deflators derived from the seasonally adjusted current and constant price estimates of GDP(E) to deflate the seasonally adjusted current price estimates of GDP(I) to obtain the seasonally adjusted constant price estimates of GDP(I). The seasonally adjusted constant price estimates of GFP are subtracted from the resulting estimates to obtain the seasonally adjusted constant price estimates of GNFP(I). As a result of these changes, the implicit price deflators derived from the seasonally adjusted estimates of GDP(I) and GDP(E) are the same (except for the occasional rounding difference) and those derived from the seasonally adjusted estimates of GNFP(I) and GNFP(E) are very similar.

SEASONAL REANALYSIS — WAGES, SALARIES AND SUPPLEMENTS

For a number of years the seasonal pattern of wages, salaries and supplements has been changing. In the past, the figures displayed a very strong seasonal pattern, with December quarter "seasonally high" and March quarter "seasonally low" due to such factors as the prepayment of holiday pay, leave loadings and Christmas bonuses. Over time, the seasonal pattern has become less pronounced, with December quarter becoming less seasonally high and March quarter becoming less seasonally low. For the most part, the change has been quite gradual, but for the December quarter 1993 and the March quarter 1994 the change in the seasonal pattern appears to have been much greater than either before or since. While the method used to seasonally adjust the series can adapt to gradual changes in seasonal pattern reasonably well, it is unable to adapt quickly to major abrupt changes. For this reason, and as explained in previous issues of this publication, special adjustments were made to the original estimates to remove the abrupt change. This was a temporary solution until such time had elapsed that it was possible to make a reasonable estimate of the magnitude of the abrupt change in seasonal pattern. Such an estimate has now been made and incorporated in the seasonal adjustment process by incorporating a "seasonal break" correction between the September and December quarters 1993. As a result, revisions to both the original and seasonally adjusted estimates have ensued.

GROSS FARM PRODUCT

Gross farm product rose 17.6% in seasonally adjusted constant price terms in the September quarter 1995. On a seasonally adjusted basis, production of wheat, other grain crops and other crops increased significantly.

It should be noted that the convention used to seasonally adjust wheat, sugar cane, other grain crops and other crops has particular implications for the interpretation of quarter to quarter changes in seasonally adjusted gross farm product. The method used is to divide the annual production of these crops by four and allocate this amount to each of the four quarters in a financial year. Although this avoids problems that would be associated with the application of standard methods of seasonal adjustment to the production of crops, it introduces a step in the seasonally adjusted estimates between June and September quarters because it concentrates the whole of the annual change for these crops into the September quarter, followed by zero growth in December, March and June quarters.

LIST OF TABLES

	Table	Page
ANALYTICAL TABLES	1 Measures of gross domestic product at average 1989-90 prices	15
	2 Percentage changes in GDP(E) and GDP(I) at average 1989-90 prices — trend	16
	3 Percentage changes in GDP(E) and GDP(I) at average 1989-90 prices — seasonally adjusted	17
	4 Percentage changes in GDP(P) at average 1989-90 prices — trend	18
	5 Percentage changes in GDP(P) at average 1989-90 prices — seasonally adjusted	20
	6 Contributions to growth in GDP(I) at average 1989-90 prices — trend	22
	7 Contributions to growth in GDP(I) at average 1989-90 prices — seasonally adjusted	23
	8 Percentage changes in GDP at average 1989-90 prices per unit of labour input — trend	24
	9 Percentage changes in domestic production account — trend	25
	10 Percentage changes in domestic production account — seasonally adjusted	26
	11 Percentage changes in implicit price deflators — trend	27
	12 Percentage changes in implicit price deflators — seasonally adjusted	28
	13 Percentage changes in fixed-weighted price indexes — original	28
	14 GDP(E) and GDP(I) at average 1989-90 prices — trend	29
	15 GDP(E) and GDP(I) at average 1989-90 prices — seasonally adjusted	30
	16 GDP(P) at average 1989-90 prices — trend	31
	17 GDP(P) at average 1989-90 prices — seasonally adjusted	33
	18 Implicit price deflators — trend	35
	19 Implicit price deflators — seasonally adjusted	36
	20 Fixed-weighted price indexes — original	37
SUMMARY TABLES	21 Domestic production account — trend	38
	22 Domestic production account — seasonally adjusted	39
	23 Domestic production account — original	40
	24 National income and outlay account — original	41
	25 National capital account — original	42
	26 Overseas transactions account — original	43
HOUSEHOLD TABLES	27 Households income and outlay account — trend	44
	28 Households income and outlay account — seasonally adjusted	45
	29 Households income and outlay account — original	46
	30 Private final consumption expenditure at current and average 1989-90 prices — trend	47
	31 Private final consumption expenditure at current and average 1989-90 prices — seasonally adjusted	48
	32 Private final consumption expenditure at current and average 1989-90 prices — original	49

	Table	Page	
PUBLIC AUTHORITIES TABLES	33 General government income and outlay account — original	50	
	34 Commonwealth general government income and outlay account — original	51	
	35 State and local general government income and outlay account — original	52	
	36 Taxes, fees and fines — original	53	
	37 Personal benefit payments, by level of government, by purpose — original	54	
	38 Public gross fixed capital expenditure, by level of government — original	55	
	39 Increase in stocks — original	56	
	40 Farm income — original	57	
STOCKS AND FARM TABLES			
REVISION TABLES	41 Revisions to percentage changes in GDP(E) and GDP(I) at average 1989-90 prices — trend	58	
	42 Revisions to percentage changes in GDP(P) at average 1989-90 prices — trend	59	
	43 Revisions to percentage changes in domestic production account — trend	60	
	44 Revisions to GDP(E) and GDP(I) at average 1989-90 prices — original	61	
	45 Revisions to GDP(P) at average 1989-90 prices — original	62	
	46 Revisions to domestic production account — original	63	
	LONG-TERM TABLES	47 Measure of gross domestic product, gross farm product and gross non-farm product at average 1989-90 prices — trend	65
		48 Measure of gross domestic product, gross farm product and gross non-farm product at average 1989-90 prices — seasonally adjusted	66
		49 Measure of gross domestic product, gross farm product and gross non-farm product at average 1989-90 prices — original	67
		50 GDP at average 1989-90 prices per unit of labour input — trend	68
51 GDP(E) and GDP(I) at average 1989-90 prices — trend		70	
52 GDP(E) and GDP(I) at average 1989-90 prices — seasonally adjusted		72	
53 GDP(E) and GDP(I) at average 1989-90 prices — original		74	
54 GDP(P) at average 1989-90 prices — trend		76	
55 GDP(P) at average 1989-90 prices — seasonally adjusted		80	
56 GDP(P) at average 1989-90 prices — original		84	
57 GDP(E) — trend		88	
58 GDP(E) — seasonally adjusted		90	
59 GDP(E) — original		92	
60 Implicit price deflators — trend		94	
61 Implicit price deflators — seasonally adjusted		96	
62 GDP(I) — trend		98	
63 GDP(I) — seasonally adjusted		99	
64 GDP(I) — original		100	
65 Gross farm product and gross non-farm product — trend, seasonally adjusted and original		101	
66 Selected income aggregates — seasonally adjusted and original		102	
67 Household income — trend, seasonally adjusted and original		103	
68 Other selected series — trend		104	
69 Other selected series — seasonally adjusted		105	
70 Other selected series (continued) — trend and seasonally adjusted		106	

TABLE 1 — MEASURES OF GROSS DOMESTIC PRODUCT AT AVERAGE 1989-90 PRICES

	Quarters ended												Dec. qtr 1994 to Dec. qtr 1995
	1992-93			1993-94			1994-95			1995-96			
	Mar.	June	Sept.	Dec.	Mar.	June	Sept.	Dec.	Mar.	June	Sept.	Dec.	
	\$ MILLION												
	Trend												
GDP(A) — average	95,558	96,267	97,183	98,497	100,082	101,617	102,719	103,375	104,028	104,868	105,920	106,791	
GDP(I) — income based	95,725	96,721	97,775	98,994	100,444	101,988	103,174	103,814	104,339	104,943	105,742	106,392	
GDP(E) — expenditure based	96,431	96,829	97,689	99,181	100,830	102,125	102,840	103,226	103,866	104,861	106,096	107,058	
GDP(P) — production based	94,517	95,252	96,084	97,316	98,973	100,738	102,144	103,084	103,879	104,799	105,922	106,923	
GDP(A) per capita (\$)	5,424	5,451	5,489	5,549	5,624	5,696	5,743	5,763	5,781	5,809	5,849	5,880	
	Seasonally adjusted												
GDP(A) — average	95,502	96,437	97,001	98,177	100,490	101,434	102,794	103,617	103,774	104,629	106,291	106,789	
GDP(I) — income based	95,404	97,070	97,897	98,389	100,830	101,990	103,098	104,045	104,279	104,608	106,015	106,535	
GDP(E) — expenditure based	96,779	96,766	97,230	99,139	101,426	101,748	102,909	103,651	103,312	104,669	106,705	106,880	
GDP(P) — production based	94,324	95,474	95,877	97,003	99,215	100,563	102,376	103,154	103,730	104,610	106,153	106,953	
GDP(A) per capita (\$)	5,420	5,461	5,478	5,530	5,647	5,685	5,747	5,777	5,767	5,794	5,870	5,879	
	PERCENTAGE CHANGE												
	Trend												
GDP(A) — average	0.9	0.7	1.0	1.4	1.6	1.5	1.1	0.6	0.6	0.8	1.0	0.8	3.3
GDP(I) — income based	1.2	1.0	1.1	1.2	1.5	1.5	1.2	0.6	0.5	0.6	0.8	0.6	2.5
GDP(E) — expenditure based	0.6	0.4	0.9	1.5	1.7	1.3	0.7	0.4	0.6	1.0	1.2	0.9	3.7
GDP(P) — production based	1.1	0.8	0.9	1.3	1.7	1.8	1.4	0.9	0.8	0.9	1.1	0.9	3.7
GDP(A) per capita (\$)	0.7	0.5	0.7	1.1	1.4	1.3	0.8	0.3	0.3	0.5	0.7	0.5	2.0
	Seasonally adjusted												
GDP(A) — average	0.8	1.0	0.6	1.2	2.4	0.9	1.3	0.8	0.2	0.8	1.6	0.5	3.1
GDP(I) — income based	0.8	1.7	0.9	0.5	2.5	1.2	1.1	0.9	0.2	0.3	1.3	0.5	2.4
GDP(E) — expenditure based	1.0	—	0.5	2.0	2.3	0.3	1.1	0.7	0.3	1.3	1.9	0.2	3.1
GDP(P) — production based	0.6	1.2	0.4	1.2	2.3	1.4	1.8	0.8	0.6	0.8	1.5	0.8	3.7
GDP(A) per capita (\$)	0.6	0.8	0.3	0.9	2.1	0.7	1.1	0.5	0.2	0.5	1.3	0.2	1.8

TABLE 2 — PERCENTAGE CHANGES IN GDP(E) AND GDP(I) AT AVERAGE 1989-90 PRICES — TREND

	Change from preceding quarter												Dec. qtr 1994 to Dec. qtr 1995		
	1992-93			1993-94			1994-95			1995-96					
	Mar.	June	Sept.	Dec.	Mar.	June	Sept.	Dec.	Mar.	June	Sept.	Dec.			
Final consumption expenditure ...															
Private	0.3	0.4	0.8	1.0	1.1	1.3	1.2	1.2	1.0	1.0	1.1	1.0	1.0	4.1	
Government	0.4	-0.3	0.7	1.9	1.9	1.0	0.8	0.8	1.2	0.8	0.4	0.3	0.3	2.7	
Gross fixed capital expenditure															
Private ...															
Dwellings	3.2	3.2	2.5	2.8	3.6	3.7	2.4	-0.9	-3.6	-4.4	-4.5	4.6	4.6	16.1	
Non-dwelling construction	0.6	1.3	0.7	0.8	2.8	4.4	2.9	0.3	1.7	5.8	7.8	7.3	7.3	24.4	
Equipment	2.5	-0.7	-2.2	1.3	5.4	9.2	8.2	4.7	1.6	0.0	-0.7	-1.1	-1.1	-0.2	
Real estate transfer expenses	--	1.7	3.6	4.2	3.3	1.6	0.9	4.0	-6.1	-5.1	-2.7	1.1	1.1	14.2	
Total private	2.1	1.1	0.4	2.0	4.1	5.8	4.5	1.4	-0.7	-0.9	0.5	0.5	0.5	2.6	
Public ...															
Public enterprises	-8.8	-8.2		4.0	4.3	1.0	1.8	2.3	2.7	-0.8	-2.1	-1.5	-1.5	1.8	
General government	1.3	2.1	4.7	2.1	1.7	4.6	2.5	-0.5	-1.1	0.7	1.6	1.4	1.4	2.6	
Total public	-4.2	5.3	-2.3	1.0	3.1	2.7	2.1	1.0	0.9	-0.1	0.4	0.1	0.1	0.2	
Total gross fixed capital expenditure	0.6	-0.4	-0.2	1.8	3.9	5.1	4.0	1.3	0.4	0.7	-0.5	-0.4	-0.4	-2.0	
Domestic final demand	0.3	0.1	0.6	1.3	1.8	2.1	1.6	1.1	0.7	0.6	0.6	0.5	0.5	2.5	
Gross national expenditure	0.4	0.2	0.7	1.3	1.8	2.1	1.8	1.3	0.9	0.7	0.7	0.5	0.5	2.8	
Exports of goods and services	1.7	1.9	2.4	3.4	2.7	1.1	0.3	0.0	0.7	1.7	2.1	2.1	2.1	6.7	
Imports of goods and services	0.7	0.9	1.6	2.3	3.5	5.1	5.6	4.3	2.0	0.3	0.1	0.1	0.1	2.5	
Gross domestic product(GDP(F))	0.6	0.4	0.9	1.5	1.7	1.3	0.7	0.4	0.6	1.0	1.2	0.9	0.9	3.7	
Gross domestic product(GDP(I))	1.2	1.0	1.1	1.2	1.5	1.5	1.2	0.6	0.5	0.6	0.8	0.6	0.6	2.5	

TABLE 3 — PERCENTAGE CHANGES IN GDP(E) AND GDP(I) AT AVERAGE 1989-90 PRICES — SEASONALLY ADJUSTED

	Change from preceding quarter												Dec. qtr 1994 to Dec. qtr 1995		
	1992-93			1993-94			1994-95			1995-96					
	Mar.	June	Sept.	Dec.	Mar.	June	Sept.	Dec.	Mar.	June	Sept.	Dec.			
Final consumption expenditure —															
Private	0.1	1.0	0.0	1.7	1.3	0.2	2.6	0.7	0.5	1.7	0.6	1.2	4.1		
Government	-2.0	1.6	-0.3	0.9	4.5	0.2	-0.8	0.5	2.6	1.8	3.4	4.0	5.0		
Gross fixed capital expenditure —															
Private —															
Dwellings	1.8	2.4	4.9	1.6	1.0	8.1	1.1	-1.6	-2.1	7.1	-1.9	-5.8	-15.9		
Non-dwelling construction	-4.8	4.8	-0.6	-2.7	7.0	2.6	-5.4	10.3	—	4.0	14.2	3.7	23.2		
Equipment	12.2	-1.2	0.6	0.3	13.7	2.3	8.4	4.2	-1.2	4.0	-3.1	-1.2	-1.6		
Real estate transfer expenses	1.4	-1.9	6.8	3.4	3.9	-0.6	2.5	-5.3	7.9	-3.3	5.3	3.5	-12.7		
Total private	-5.5	0.9	2.4	0.3	7.3	3.9	3.2	2.3	-1.9	0.1	0.0	1.2	3.2		
Public —															
Public enterprises	32.9	-17.2	12.2	6.4	-12.8	24.5	15.4	7.8	6.7	5.8	0.8	-3.6	-2.4		
General government	0.7	2.9	-14.5	6.1	2.0	8.8	-2.3	7.4	9.5	2.1	9.3	6.0	-5.0		
Total public	15.5	-7.7	-1.8	-0.7	-7.5	16.4	6.8	1.1	-1.1	-2.3	4.7	4.8	3.6		
Total gross fixed capital expenditure	1.2	-1.2	1.4	0.1	4.1	6.3	4.0	1.5	-1.7	-0.5	1.0	-2.0	-3.3		
Domestic final demand	-0.5	0.7	0.2	1.2	2.4	1.5	2.3	0.8	0.4	1.2	0.0	1.0	2.6		
Gross national expenditure	0.6	-0.1	0.4	1.6	2.2	0.9	3.1	1.2	-0.2	1.7	0.7	0.0	2.2		
Exports of goods and services	-0.8	3.3	1.8	3.0	4.0	1.6	2.1	1.2	2.5	-2.1	5.2	2.0	7.6		
Imports of goods and services	-2.7	3.2	1.6	1.3	3.9	4.5	7.2	3.4	2.9	0.4	-0.6	1.4	3.3		
Gross domestic product(GDP(E))	1.0	0.0	0.5	2.0	2.3	0.3	1.1	0.7	0.3	1.3	1.9	0.2	3.1		
Gross domestic product(GDP(I))	0.8	1.7	0.9	0.5	2.5	1.2	1.1	0.9	0.2	0.3	1.3	0.5	2.4		

TABLE 4 — PERCENTAGE CHANGES IN GDP(P) AT AVERAGE 1989-90 PRICES — TREND

ANZSIC Divn Industry	Change from preceding quarter												Dec. qtr 1994 to Dec. qtr 1995
	1992-93			1993-94			1994-95			1995-96			
	Mar.	June	Sept.	Dec.	Mar.	June	Sept.	Dec.	Mar.	June	Sept.	Dec.	
A Agriculture, forestry and fishing	0.5	-0.3	1.0	2.2	0.2	-4.2	-7.7	-8.0	-2.0	4.8	7.1	4.6	15.1
Agriculture	0.6	-0.2	1.3	2.5	0.2	-4.6	-8.5	-8.9	-2.2	5.4	7.8	5.0	16.8
Forestry and fishing	0.6	1.5	-2.2	-1.9	-0.3	1.3	1.6	1.3	-0.3	-1.3	-0.3	—	-1.9
B Mining	0.9	0.2	0.4	0.2	1.6	2.1	1.3	0.3	0.8	0.6	0.1	-0.4	1.1
Mining (excluding services to mining)	0.9	0.2	-0.4	0.2	1.6	2.0	1.2	0.2	0.6	0.5	0.1	-0.3	0.9
Services to mining	2.4	-0.8	-0.8	—	3.9	6.8	3.5	4.1	4.6	3.1	1.2	-2.4	6.6
C Manufacturing	1.5	1.1	1.4	2.6	3.4	2.8	1.7	0.4	-0.5	-0.4	0.1	0.4	0.4
Food, beverage and tobacco	2.2	1.0	-0.4	0.5	2.2	3.3	1.8	1.1	2.2	0.3	1.4	2.0	0.8
Textile, clothing, footwear and leather	1.5	0.3	-0.1	-1.1	-3.2	4.8	-3.8	-0.8	1.8	0.3	2.1	3.3	-3.3
Wood and paper product	1.3	-0.1	—	0.6	1.6	2.4	2.3	2.3	0.9	0.4	-0.7	-0.7	0.8
Printing, publishing and recorded media	0.3	0.3	2.3	6.2	7.3	3.8	-1.2	3.6	2.5	0.3	1.1	1.0	-0.1
Petroleum, coal, chemical, etc	0.4	1.4	2.6	3.1	3.0	2.4	2.8	1.5	-0.8	-1.7	-1.0	0.1	-3.4
Non-metallic mineral product	4.9	5.1	2.7	2.0	3.6	5.0	4.6	3.2	-0.9	4.1	4.4	3.3	12.1
Metal product	1.6	2.1	1.2	0.8	1.4	2.4	2.8	1.7	0.5	0.5	0.9	0.7	2.7
Machinery and equipment	1.7	0.8	2.6	4.8	5.1	2.9	1.3	0.6	0.0	-0.1	0.3	0.7	0.8
Other manufacturing	-1.3	-0.8	2.9	6.4	8.0	5.4	3.8	3.8	2.6	0.1	1.1	-1.6	—
D Electricity, gas and water supply	1.2	1.2	0.8	0.0	0.2	0.7	0.8	0.8	0.2	-0.3	0.2	-0.1	-0.4
Electricity	0.8	0.8	0.7	0.0	0.5	-0.3	0.5	1.4	0.8	0.1	0.0	0.2	1.2
Gas	-1.6	0.5	3.8	3.7	3.0	2.5	1.4	0.9	—	-0.9	-0.5	0.5	0.9
Water supply, sewerage and drainage services	2.9	2.4	0.3	-1.0	1.1	2.8	1.5	0.5	-1.2	-1.2	-0.9	-1.0	-4.2
E Construction	2.5	1.6	0.8	1.3	2.3	2.9	2.2	0.6	0.1	0.2	0.6	0.8	1.5
F Wholesale trade	0.4	0.9	1.9	2.7	3.1	3.3	3.1	2.9	2.1	1.2	1.0	0.8	5.2
G Retail trade	-0.2	0.0	0.8	1.2	1.1	1.1	1.0	1.2	1.2	1.0	1.0	0.8	4.1
H Accommodation, cafes and restaurants	—	1.2	1.9	2.1	2.6	2.8	2.2	1.5	1.1	1.0	1.0	0.7	3.8
I Transport and storage	1.8	2.0	1.7	1.4	1.6	2.3	2.3	1.6	1.1	1.6	1.9	1.7	6.5
Rail	1.9	1.7	0.7	0.6	0.7	1.1	0.7	1.3	2.9	-1.9	—	1.5	-3.3
Water	1.8	4.0	2.9	0.6	-0.1	0.9	2.6	2.6	0.3	-0.7	-1.4	-1.4	-3.2
Air and space	3.9	2.7	1.7	1.4	2.0	2.6	2.1	1.8	2.2	1.9	0.9	0.1	5.2
Road, other transport and storage	1.0	1.4	1.6	1.8	1.9	2.6	2.5	1.8	1.6	2.6	3.2	3.0	10.7

TABLE 4 — PERCENTAGE CHANGES IN GDP(P) AT AVERAGE 1989-90 PRICES — TREND — continued

ANZSIC Divn Industry	Change from preceding quarter												Dec. qtr 1994 to Dec. qtr 1995	
	1992-93			1993-94			1994-95			1995-96				
	Mar.	June	Sept.	Mar.	June	Sept.	Mar.	June	Sept.	Mar.	June	Sept.		Dec.
J Communication services	4.2	3.0	2.1	1.4	1.6	2.3	3.0	3.8	3.8	3.8	3.8	3.9	3.7	16.1
K Finance and insurance	0.0	0.7	-0.5	-1.5	-1.2	0.6	1.9	1.8	1.0	1.0	1.0	1.1	1.2	4.4
L Property and business services (a)	0.0	1.4	-0.9	0.4	1.7	2.2	1.9	1.5	1.3	0.9	0.9	0.9	0.7	3.9
M Government administration and defence	0.5	0.3	0.4	0.7	1.8	1.8	0.7	-0.2	0.1	0.7	1.0	1.0	0.7	2.3
N Education	1.9	1.4	0.9	0.9	0.4	0.0	-0.1	0.3	1.3	1.5	0.9	0.9	0.4	4.1
O Health and community services	1.1	0.4	0.3	0.3	0.8	1.6	1.7	1.1	1.0	1.1	1.8	1.8	1.8	5.8
P Cultural and recreational services	1.8	2.1	2.0	1.2	1.2	1.9	2.4	2.3	1.4	0.9	1.0	1.0	0.6	3.9
Q Personal and other services	0.1	-0.2	-0.4	-0.2	0.4	1.1	2.0	2.5	2.1	1.3	1.0	1.0	0.8	5.4
Ownership of dwellings	0.8	0.8	0.8	0.8	0.9	0.9	0.9	0.9	0.9	0.8	0.8	0.8	0.8	3.3
Import duties	2.3	1.4	0.6	0.6	2.3	5.6	6.5	4.3	1.7	-0.4	-0.7	-0.7	-0.9	-0.3
Imputed bank service charge	-0.6	-0.9	-2.1	-2.9	-2.4	-0.7	1.1	2.0	3.0	3.0	2.0	2.0	1.1	9.3
Gross domestic product(GDP(P))	1.1	0.8	0.9	1.3	1.7	1.8	1.4	0.9	0.8	0.9	1.1	0.9	0.9	3.7

(a) Excludes ownership of dwellings.

TABLE 5 — PERCENTAGE CHANGES IN GDP(P) AT AVERAGE 1989-90 PRICES — SEASONALLY ADJUSTED

ANZSIC Divn Industry	Change from preceding quarter												Dec. qtr 1994 to Dec. qtr 1995
	1992-93			1993-94			1994-95			1995-96			
	Mar.	June	Sept.	Dec.	Mar.	June	Sept.	Dec.	Mar.	June	Sept.	Dec.	
A Agriculture, forestry and fishing	-1.5	0.5	1.7	0.8	4.8	-4.0	-12.3	-5.7	-1.3	0.1	15.8	1.2	15.8
Agriculture	-1.6	0.5	2.2	-0.7	5.2	-4.3	-13.6	-6.2	1.5	0.4	17.6	1.0	17.4
Forestry and fishing	-0.9	—	-4.3	-1.3	0.7	-0.6	3.9	-0.3	1.3	-2.5	-1.3	2.9	0.3
B Mining	0.5	1.8	0.8	3.1	6.0	0.5	1.6	-0.6	1.7	0.5	2.4	-3.1	0.4
Mining (excluding services to mining)	0.8	1.5	0.6	3.0	5.7	0.7	1.1	-0.3	1.6	-1.0	2.7	-3.0	0.2
Services to mining	9.1	13.3	-7.4	4.8	17.5	-7.1	20.6	-7.6	4.8	14.4	-5.7	-4.8	7.5
C Manufacturing	1.6	1.0	0.5	3.4	3.3	3.2	1.7	0.3	-0.4	-1.3	1.1	0.4	-0.3
Food, beverage and tobacco	-2.9	5.7	0.9	0.4	1.1	5.5	1.5	-0.6	4.2	-1.0	4.9	0.3	-0.3
Textile, clothing, footwear and leather	-2.4	5.0	-4.6	-13.3	14.1	-6.6	-3.8	-1.6	6.2	-4.4	4.6	-11.2	5.7
Wood and paper product	2.1	-0.7	2.0	-0.8	1.9	1.7	5.2	-1.3	2.4	3.0	-7.6	5.4	2.8
Printing, publishing and recorded media	2.8	-3.1	2.1	8.1	6.1	7.2	-3.9	-3.1	5.2	4.6	-0.3	0.4	-0.7
Petroleum, coal, chemical, etc	2.7	2.6	5.7	3.3	1.5	2.8	3.1	0.9	1.7	-5.5	0.2	2.6	-1.5
Non-metallic mineral product	9.8	7.8	-4.3	7.3	1.8	4.9	4.9	4.4	-1.4	-4.1	-6.9	-0.4	12.3
Metal product	3.0	1.0	0.5	2.9	-1.3	3.1	4.3	1.3	-0.3	0.1	3.2	-1.1	1.7
Machinery and equipment	4.1	-1.3	1.0	7.6	5.2	2.4	0.4	1.3	1.2	-2.6	1.7	1.5	1.7
Other manufacturing	2.9	3.4	1.2	7.8	12.4	-0.1	7.6	0.3	6.0	0.6	4.8	1.0	2.6
D Electricity, gas and water	3.6	2.4	2.9	3.3	-1.0	-0.2	1.8	1.7	-1.6	0.7	0.1	0.7	-1.8
Electricity	2.0	1.2	-2.2	4.1	-2.6	0.9	1.1	2.6	-0.5	0.6	-0.3	0.5	0.3
Gas	—	2.2	-1.1	9.2	2.5	1.0	3.4	2.8	-3.2	1.4	-2.8	2.9	1.8
Water supply, sewerage and drainage services	8.8	5.4	4.9	—	2.4	1.7	3.2	0.6	3.9	0.7	1.0	-4.6	-6.8
E Construction	2.3	1.5	1.0	0.1	2.6	4.1	1.1	1.6	-1.2	0.2	1.5	0.2	0.7
F Wholesale trade	-0.9	1.3	1.7	2.8	3.4	2.3	4.4	2.1	2.3	2.2	-0.9	2.3	6.0
G Retail trade	0.7	0.6	-0.2	2.0	1.8	0.9	2.6	1.1	0.4	1.9	0.7	0.6	3.7
H Accommodation, cafes and restaurants	0.3	1.9	0.8	2.9	2.4	2.1	3.8	0.3	0.9	1.6	0.9	0.4	3.9
I Transport and storage	0.5	3.7	0.7	2.6	-0.6	3.9	2.4	1.5	0.4	1.8	2.8	1.0	6.0
Rail	4.3	0.4	0.9	0.9	0.7	3.3	-2.2	3.7	6.9	-2.5	2.3	1.7	-5.5
Water	-0.3	5.6	1.8	6.1	-10.0	8.7	1.7	0.4	2.5	-1.0	-3.2	—	-1.7
Air and space	3.5	4.7	-1.0	2.5	2.1	2.2	3.2	0.8	1.6	3.1	2.2	3.3	3.5
Road, other transport and storage	-3.0	3.6	1.1	2.2	0.6	3.6	3.0	1.7	0.7	2.5	4.3	2.8	10.7

TABLE 5 — PERCENTAGE CHANGES IN GDP(P) AT AVERAGE 1989-90 PRICES — SEASONALLY ADJUSTED — continued

ANZSIC Divn Industry	Change from preceding quarter												Dec. qtr 1994 to Dec. qtr 1995
	1992-93			1993-94			1994-95			1995-96			
	Mar.	June	Sept.	Dec.	Mar.	June	Sept.	Dec.	Mar.	June	Sept.	Dec.	
J Communication services	3.8	3.7	1.2	1.9	1.7	1.1	4.7	2.3	4.8	4.0	2.3	6.0	18.1
K Finance and insurance	0.9	-0.8	1.6	-1.9	-4.4	4.6	0.4	4.3	2.0	3.7	-0.6	2.1	3.0
L Property and business services (a)	-0.5	-1.2	-1.5	-0.1	3.8	0.0	3.5	0.7	1.6	0.7	1.5	0.0	3.8
M Government administration and defence	0.4	-0.1	0.8	0.2	2.1	1.2	3.8	-4.3	1.9	1.2	0.1	1.5	4.7
N Education	-0.3	2.4	1.8	-0.9	1.3	1.2	-2.2	1.3	1.3	1.6	1.4	-0.8	3.5
O Health and community services	0.2	1.9	-0.7	-1.0	4.3	-2.4	4.6	0.7	0.1	0.9	3.0	1.2	5.2
P Cultural and recreational services	1.7	2.4	0.9	2.9	0.5	-0.8	7.2	-0.4	1.6	1.2	1.3	-0.1	4.0
Q Personal and other services	0.4	-0.2	-0.9	0.4	—	1.1	2.1	2.2	2.8	1.1	0.2	1.9	6.2
Ownership of dwellings	0.8	0.8	0.8	0.8	0.8	0.9	0.9	0.9	0.9	0.7	0.9	0.8	3.3
Import duties	-0.5	3.8	0.7	-1.0	2.0	6.9	6.4	5.6	0.4	-1.1	1.2	-2.9	-2.4
Imputed bank service charge	-2.0	-1.1	0.2	-4.8	-3.5	1.3	1.1	0.5	3.9	3.4	2.5	-1.0	9.1
Gross domestic product(GDP(P))	0.6	1.2	0.4	1.2	2.3	1.4	1.8	0.8	0.6	0.8	1.5	0.8	3.7

(a) Excludes ownership of dwellings.

TABLE 6—CONTRIBUTIONS TO GROWTH IN GDP(I) AT AVERAGE 1989-90 PRICES—TREND
(Percentage points)

	Quarters ended												Dec. qtr 1994 to Dec. qtr 1995		
	1992-93			1993-94			1994-95			1995-96					
	Mar.	June	Sept.	Dec.	Mar.	June	Sept.	Dec.	Mar.	June	Sept.	Dec.			
Final consumption expenditure —															
Private	0.2	0.3	0.5	0.6	0.7	0.8	0.7	0.7	0.7	0.6	0.6	0.7	0.6	0.6	2.4
Government	-0.1	0.1	0.1	0.3	0.3	0.2	--	0.1	0.1	0.2	0.1	0.1	--	--	0.5
Gross fixed capital expenditure —															
Private —	0.2	0.2	0.1	0.2	0.2	0.2	0.1	0.1	0.1	-0.2	-0.2	-0.2	-0.2	-0.2	-0.9
Dwellings	--	--	--	--	0.1	0.1	0.1	0.1	0.1	--	0.2	0.2	0.2	0.2	0.7
Non-dwelling construction	0.2	--	-0.1	0.1	0.3	0.6	0.6	0.3	0.1	0.1	0.1	-0.1	0.1	0.1	--
Equipment	--	--	0.1	0.1	0.1	--	--	-0.1	-0.1	0.1	0.1	--	--	--	-0.2
Real estate transfer expenses	0.3	0.2	0.1	0.3	0.7	0.9	0.8	0.2	0.2	-0.1	-0.2	-0.1	-0.1	-0.1	-0.5
Total private	-0.3	0.2	-0.1	0.1	0.1	0.1	--	0.1	0.1	0.1	--	0.1	--	--	--
Public	-0.2	-0.3	-0.1	0.4	0.8	1.1	0.9	0.3	-0.1	-0.2	-0.2	-0.1	-0.1	-0.1	-0.4
Public enterprises	0.3	0.1	0.6	1.3	1.8	2.0	1.6	1.1	0.7	0.7	0.6	0.6	0.5	0.5	2.5
General government	0.2	0.1	0.1	0.1	0.1	0.2	0.2	0.1	0.1	0.1	0.1	0.1	0.1	0.1	0.1
Total public	-0.2	-0.3	-0.1	0.4	0.8	1.1	0.9	0.3	-0.1	-0.2	-0.2	-0.1	-0.1	-0.1	-0.4
Total gross fixed capital expenditure	0.1	-0.1	--	0.4	0.8	1.1	0.9	0.3	-0.1	-0.2	-0.2	-0.1	-0.1	-0.1	-0.4
Domestic final demand	0.3	0.1	0.6	1.3	1.8	2.0	1.6	1.1	0.7	0.7	0.6	0.6	0.5	0.5	2.5
Increase in stocks															
Private non-farm	0.2	0.1	0.1	--	0.1	0.2	0.2	0.1	-0.1	-0.1	-0.1	--	--	--	-0.2
Farm	--	--	--	0.1	0.1	-0.2	-0.1	--	0.1	0.1	0.2	0.1	--	--	0.1
Public marketing authorities	--	--	--	0.1	0.1	--	--	--	0.2	0.2	0.2	0.1	--	--	0.4
Other public authorities	--	--	--	--	--	--	--	--	--	--	--	--	--	--	0.1
Gross national expenditure	0.4	0.2	0.7	1.2	1.8	2.0	1.8	1.3	0.9	0.9	0.7	0.7	0.5	0.5	2.8
Exports of goods and services	0.3	0.4	0.5	0.7	0.6	0.2	0.1	--	0.1	0.1	0.4	0.4	0.5	0.5	1.4
Imports of goods and services	-0.1	0.2	-0.3	-0.4	-0.7	1.0	-1.1	-0.9	-0.4	-0.4	-0.1	--	--	--	-0.5
Gross domestic product(GDP(E))	0.6	0.4	0.9	1.5	1.7	1.3	0.7	0.4	0.6	0.6	1.0	1.2	0.9	0.9	3.7
Statistical discrepancy	0.6	0.6	0.2	0.3	0.2	0.2	0.5	0.2	-0.1	-0.1	-0.4	-0.4	-0.3	-0.3	-1.2
Gross domestic product(GDP(I))	1.2	1.0	1.1	1.2	1.5	1.5	1.2	0.6	0.5	0.5	0.6	0.8	0.6	0.6	2.5

TABLE 7 — CONTRIBUTIONS TO GROWTH IN GDP(I) AT AVERAGE 1989-90 PRICES — SEASONALLY ADJUSTED
(Percentage points)

	Quarters ended												Dec. qtr 1994 to Dec. qtr 1995		
	1992-93			1993-94			1994-95			1995-96					
	Mar.	June	Sept.	Dec.	Mar.	June	Sept.	Dec.	Mar.	June	Sept.	Dec.			
Final consumption expenditure —															
Private	0.1	0.6		1.0	0.8	0.1	1.5	0.4	0.3	1.0	0.4	0.7	2.5		
Government	-0.3	0.3	0.1	0.2	0.8	—	-0.1	0.1	0.4	0.3	0.6	0.7	0.8		
Gross fixed capital expenditure —															
Private —															
Dwellings	0.1	0.1	0.3	0.1	0.1	0.4	0.1	0.1	0.1	0.4	-0.1	-0.3	-0.9		
Non-dwelling construction	-0.1	0.1	—	-0.1	0.2	0.1	0.1	0.3	0.1	0.1	0.4	0.1	0.7		
Equipment	0.9	-0.1	—	—	0.9	0.2	0.6	0.3	0.1	0.3	-0.2	0.1	-0.1		
Real estate transfer expenses	—	—	0.1	0.1	0.1	—	—	-0.1	-0.1	—	-0.1	—	-0.2		
Total private	-0.9	0.1	0.4	0.1	1.2	0.7	0.5	0.4	-0.3	—	—	0.2	0.6		
Public															
Public enterprises	0.7	0.5	0.3	0.2	-0.3	0.5	0.4	0.2	0.2	-0.2	—	0.1	-0.1		
General government	—	0.1	0.4	0.1	—	0.2	-0.1	0.2	-0.2	0.2	0.2	-0.1	-0.1		
Total public	0.7	-0.4	-0.1	—	-0.3	0.7	0.3	0.1	-0.1	-0.1	0.2	0.2	0.2		
Total gross fixed capital expenditure	-0.2	0.2	0.3	—	0.8	1.3	0.9	0.3	0.4	-0.1	0.2	0.4	0.7		
Domestic final demand	-0.5	0.7	0.2	1.2	2.3	1.4	2.3	0.8	0.4	1.2	1.0	1.0	2.6		
Increase in stocks —															
Private non-farm	0.8	0.3	0.1	0.6	-0.1	-0.6	1.2	0.2	0.4	-0.1	0.7	0.7	-0.5		
Farm	—	-0.2	0.1	—	—	-0.1	0.2	0.3	0.2	0.2	-0.1	-0.1	-0.1		
Public marketing authorities	0.4	-0.2	0.2	-0.2	0.2	0.2	-0.7	0.3	0.1	0.3	0.1	0.1	0.3		
Other public authorities	—	—	—	—	0.1	0.1	0.1	—	-0.1	0.1	—	—	—		
Gross national expenditure	0.6	0.1	0.4	1.6	2.2	0.8	3.0	1.2	-0.2	1.7	0.7	—	2.2		
Exports of goods and services	0.2	0.7	0.4	0.6	0.9	0.3	-0.5	0.3	0.5	-0.5	1.1	0.4	1.6		
Imports of goods and services	0.5	0.6	0.3	0.2	-0.7	-0.9	-1.4	-0.7	0.6	0.1	0.1	-0.3	-0.7		
Gross domestic product(GDP(E))	1.0	—	0.5	2.0	2.3	0.3	1.1	0.7	-0.3	1.3	1.9	0.2	3.1		
Statistical discrepancy	-0.2	1.8	0.4	-1.4	0.2	0.8	-0.1	0.2	0.6	1.0	-0.6	0.3	-0.7		
Gross domestic product(GDP(I))	0.8	1.7	0.9	0.5	2.5	1.2	1.1	0.9	0.2	0.3	1.3	0.5	2.4		

TABLE 8 — PERCENTAGE CHANGES IN GROSS DOMESTIC PRODUCT AT AVERAGE 1989-90 PRICES PER UNIT OF LABOUR INPUT — TREND

	Change from preceding quarter												Dec. qtr 1994 to Dec. qtr 1995	
	1992-93			1993-94			1994-95			1995-96				
	Mar.	June	Sept.	Dec.	Mar.	June	Sept.	Dec.	Mar.	June	Sept.	Dec.		
Gross domestic product at average 1989-90 prices —														
GDP(A) (d)	0.9	0.7	1.0	1.4	1.6	1.5	1.1	0.6	0.6	0.8	1.0	0.8	0.8	3.3
GDP(P) (d)	1.1	0.8	0.9	1.3	1.7	1.8	1.4	0.9	0.9	0.8	1.1	0.9	0.9	3.7
GDP(P) market sector (a)(b)	1.3	1.1	1.3	1.7	2.2	2.1	1.5	0.9	0.9	0.7	1.1	1.0	1.0	3.7
GDP(P) non-farm market sector (a)(c)	1.3	1.2	1.3	1.8	2.3	2.5	2.1	1.4	1.4	0.8	0.6	0.8	0.8	3.0
Persons employed														
All industries	-0.1	0.2	0.6	0.7	0.8	0.9	0.9	1.2	1.1	1.0	0.7	0.5	0.5	3.2
Market sector	0.2	0.5	0.4	0.5	0.9	1.1	1.1	1.0	0.7	0.4	0.3	—	—	1.4
Non-farm market sector	0.3	0.5	0.5	0.5	1.0	1.2	1.2	1.2	0.8	0.3	0.2	-0.1	-0.1	1.2
Gross domestic product at average 1989-90 prices per person employed —														
GDP(A) (d)	1.1	0.6	0.3	0.6	0.8	0.7	0.2	-0.5	-0.4	0.2	0.3	0.4	0.4	0.1
GDP(P) (d)	1.2	0.6	0.3	0.6	0.8	0.9	0.5	0.3	-0.3	-0.1	0.4	0.6	0.6	0.6
GDP(P) market sector	1.1	0.6	0.8	1.2	1.2	0.9	0.4	-0.1	—	0.4	0.8	1.0	1.0	2.2
GDP(P) non-farm market sector	1.0	0.7	0.7	1.3	1.2	1.3	0.9	0.2	—	0.4	0.5	0.9	0.9	1.8
Hours worked (e) —														
All industries	0.4	0.3	0.4	0.7	1.1	1.3	1.0	0.8	0.8	1.0	1.0	0.6	0.6	3.3
Market sector	0.8	0.5	-0.1	0.2	1.2	1.7	1.2	0.8	0.2	0.4	0.3	0.1	0.1	1.0
Non-farm market sector	0.9	0.6	—	0.3	1.4	1.6	1.4	0.9	0.4	0.4	0.2	-0.1	-0.1	0.9
Gross domestic product at average 1989-90 prices per hour worked (e) —														
GDP(A) (d)	0.6	0.5	0.5	0.6	0.5	0.3	0.1	0.2	0.2	-0.2	0.0	0.3	0.3	0.0
GDP(P) (d)	0.7	0.5	0.4	0.6	0.6	0.5	0.4	0.2	0.2	-0.1	0.1	0.5	0.5	0.5
GDP(P) market sector	0.5	0.6	1.4	1.5	1.1	0.4	0.3	0.1	0.4	0.4	0.8	0.9	0.9	2.6
GDP(P) non-farm market sector	0.5	0.6	1.2	1.5	0.9	0.8	0.7	0.5	0.4	0.3	0.5	0.9	0.9	2.0

(a) Import duties have been added and the imputed bank service charge associated with this sector has been deducted to derive these estimates. (b) ANZSIC divisions A to J and P. See paragraph 21 of the Explanatory notes. (c) ANZSIC divisions B to J and P. See paragraph 22 of the Explanatory notes. (d) For the non-market industries the methods used to estimate gross product at constant prices do not adequately capture the change in gross product per unit of labour input. See paragraph 21 of the Explanatory notes. Hence the estimates for the market and non-farm market sectors provide more useful indicators of changes in labour productivity than the estimates for all industries. (e) The seasonally adjusted estimates of hours worked have a history of substantial volatility, and so the most recent trend estimates are subject to revision when seasonally adjusted data for subsequent quarters become available.

TABLE 9 — PERCENTAGE CHANGES IN DOMESTIC PRODUCTION ACCOUNT — TREND

	Change from preceding quarter												Dec. qtr 1994 to Dec. qtr 1995		
	1992-93			1993-94			1994-95			1995-96					
	Mar.	June	Sept.	Dec.	Mar.	June	Sept.	Dec.	Mar.	June	Sept.	Dec.			
Final consumption expenditure —															
Private	0.9	1.0	1.2	1.3	1.5	1.6	1.5	1.7	1.8	1.8	1.7	1.5	1.7	1.5	7.0
Government	0.9	0.4	0.8	1.4	1.7	1.0	0.2	0.7	1.3	1.3	1.6	1.3	1.6	1.7	6.3
Gross fixed capital expenditure —															
Private —															
Dwellings	3.3	3.5	2.9	3.3	4.1	4.3	3.1	-0.3	3.0	3.0	4.1	4.1	4.1	4.1	-14.4
Non-dwelling construction	0.3	1.1	1.3	1.6	3.3	4.5	3.3	0.8	2.3	2.3	6.4	8.4	8.4	8.4	27.4
Equipment	4.2	0.1	1.7	1.6	4.6	7.3	6.8	4.3	1.8	1.8	0.1	0.8	1.1	0.8	0.2
Real estate transfer expenses	1.1	2.4	5.2	6.9	6.3	2.9	1.7	-5.7	-7.4	-7.4	4.8	-1.3	0.9	0.9	12.3
Total private	3.0	1.5	0.8	2.6	4.3	5.5	4.3	1.5	-0.4	-0.4	-0.6	-0.3	0.2	0.2	-1.5
Public —															
Public enterprises	9.0	-8.5	0.2	3.6	4.4	1.1	1.5	1.7	2.3	2.3	-0.5	1.7	-1.7	-1.7	-1.7
General government	1.3	2.1	-4.6	2.3	1.0	3.8	2.4	0.2	-0.1	-0.1	1.2	1.4	1.4	1.4	4.0
Total public	-4.4	5.5	-2.4	0.8	2.8	2.3	1.9	1.0	1.2	1.2	0.2	-0.3	0.3	0.3	0.9
Total gross fixed capital expenditure	1.2	-0.1	0.1	2.2	4.0	4.8	3.8	1.4	0.1	0.1	-0.5	-0.3	0.2	0.2	-1.0
Domestic final demand	1.0	0.6	0.9	1.5	2.0	2.2	1.8	1.5	1.3	1.3	1.3	1.2	1.2	1.2	5.2
Gross national expenditure	1.1	0.7	1.1	1.5	2.0	2.2	1.9	1.6	1.4	1.4	1.4	1.1	1.1	1.1	5.5
Exports of goods and services	1.9	2.0	2.2	2.1	0.8	-0.3	0.4	2.2	3.9	3.8	3.8	2.5	1.7	1.7	12.3
Imports of goods and services	1.9	2.0	2.0	1.1	1.1	2.8	4.4	4.9	3.7	1.5	0.1	0.8	0.8	0.8	4.5
Gross domestic product(GDP(E))	1.1	0.7	1.1	1.7	1.9	1.6	1.1	1.0	1.4	1.8	1.9	1.7	1.7	1.7	7.0
Wages, salaries and supplements	1.3	1.1	0.9	1.0	1.5	1.7	1.6	1.6	1.7	1.9	1.9	1.9	1.9	1.9	7.6
Gross operating surplus —															
Private trading enterprises															
Corporate	4.2	2.9	2.1	2.0	2.5	2.7	1.4	0.0	0.1	0.1	0.7	1.1	0.7	0.7	2.6
Unincorporated	0.3	0.6	0.5	1.6	1.9	1.7	1.1	0.1	0.3	0.3	1.9	3.1	2.4	2.4	7.9
Dwellings owned by persons	0.6	0.6	0.7	0.8	0.8	0.8	1.0	1.4	1.4	1.4	1.3	1.2	1.0	1.0	5.1
Public trading enterprises	2.9	2.5	1.9	1.2	0.3	-0.9	0.6	3.7	3.7	3.7	1.0	3.4	3.3	3.3	-4.1
Total trading enterprises	2.1	1.4	1.3	1.5	1.6	1.6	1.1	0.7	0.9	0.9	0.9	1.1	0.8	0.8	3.7
Total gross operating surplus	2.2	1.4	1.3	1.5	1.5	1.6	1.1	0.7	0.8	0.8	0.9	1.1	0.8	0.8	3.8
Gross domestic product at factor cost	1.7	1.2	1.1	1.2	1.5	1.6	1.4	1.2	1.3	1.5	1.5	1.6	1.4	1.4	5.9
Indirect taxes less subsidies	1.2	2.3	2.9	3.1	3.5	3.8	3.0	1.8	1.3	1.2	1.2	1.1	0.8	0.8	4.4
Gross domestic product(GDP(I))	1.7	1.4	1.3	1.4	1.7	1.9	1.6	1.2	1.3	1.4	1.4	1.5	1.3	1.3	5.7
Average non-farm WSS per wage and salary earner	1.6	0.9	0.1	—	0.5	0.8	0.5	0.2	0.3	0.9	1.2	1.2	1.4	1.4	3.9

TABLE 10 — PERCENTAGE CHANGES IN DOMESTIC PRODUCTION ACCOUNT — SEASONALLY ADJUSTED

	Change from preceding quarter												Dec. qtr 1994 to Dec. qtr 1995		
	1992-93			1993-94			1994-95			1995-96					
	Mar.	June	Sept.	Dec.	Mar.	June	Sept.	Dec.	Mar.	June	Sept.	Dec.			
Final consumption expenditure															
Private	1.0	1.3	0.3	2.2	1.4	0.7	2.9	0.9	1.5	2.5	1.4	1.4	1.4	7.0	
Government	0.7	1.4	0.4	1.1	3.6	-0.3	0.9	-0.8	2.5	2.7	-1.5	4.8	4.8	8.6	
Gross fixed capital expenditure ---															
Private ---															
Dwellings	1.9	2.6	5.2	2.3	1.5	8.3	1.9	0.9	1.8	-6.6	-1.5	5.2	5.2	14.3	
Non-dwelling construction	-4.5	3.5	1.0	-2.1	7.7	1.7	-2.9	9.4	0.4	4.0	16.0	3.8	3.8	25.6	
Equipment	9.6	2.6	1.8	0.4	13.1	-0.4	7.1	4.9	-1.6	4.4	3.6	-1.3	-1.3	-2.2	
Real estate transfer expenses	2.5	0.6	5.2	7.9	6.9	2.2	0.6	6.0	-9.3	4.3	-2.3	5.7	5.7	-10.4	
Total private	4.4	0.3	3.1	1.2	7.8	2.9	3.2	2.7	-1.9	0.2	0.3	-1.1	-1.1	-2.5	
Public															
Public enterprises	32.3	-17.4	12.1	-6.6	-13.1	24.3	15.3	-8.8	7.2	-5.3	1.0	3.5	3.5	1.1	
General government	0.5	2.5	13.6	5.3	-2.9	8.4	-3.0	8.2	-7.8	2.4	8.9	-6.5	-6.5	-3.9	
Total public	15.3	-8.1	1.2	1.2	-8.2	16.2	6.5	1.4	0.0	2.0	4.6	-4.9	-4.9	-2.5	
Total gross fixed capital expenditure	0.3	-1.7	2.1	0.7	4.4	5.4	3.9	1.9	-1.5	-0.3	1.2	-1.9	-1.9	-2.5	
Domestic final demand	0.7	0.7	0.5	1.7	2.4	1.4	2.7	0.8	1.0	2.0	0.8	1.3	1.3	5.2	
Gross national expenditure	1.3	0.5	0.6	2.1	2.3	0.8	3.6	1.1	0.3	2.7	1.4	0.4	0.4	4.8	
Exports of goods and services	0.2	1.9	3.3	2.2	0.3	1.4	1.8	2.4	5.8	2.5	3.7	0.0	0.0	12.4	
Imports of goods and services	2.0	3.2	4.1	0.3	0.8	3.4	6.8	2.3	4.5	3.7	-2.5	-0.7	-0.7	4.9	
Gross domestic product(GDP(D))	1.7	0.3	0.4	2.5	2.4	0.5	1.9	1.1	0.4	2.5	2.7	0.5	0.5	6.2	
Wages, salaries and supplements	1.4	1.8	0.3	0.7	1.5	2.6	0.7	1.6	2.4	1.3	2.2	2.0	2.0	8.1	
Gross operating surplus															
Private trading enterprises															
Corporate	4.2	2.6	1.6	1.5	4.4	0.4	5.3	-1.4	-2.7	4.1	0.9	1.2	1.2	1.0	
Unincorporated	0.3	-1.5	1.1	1.6	2.6	0.9	1.1	1.6	-2.2	0.8	7.6	0.0	0.0	6.1	
Dwellings owned by persons	0.5	0.6	0.2	1.5	0.5	0.3	1.7	1.1	1.4	1.5	1.2	0.8	0.8	4.9	
Public trading enterprises	0.3	7.8	0.4	-3.7	10.1	7.7	0.3	5.6	8.0	-3.7	-6.3	0.1	0.1	2.7	
Total trading enterprises	1.8	1.6	0.9	0.9	3.7	0.8	2.7	0.7	0.4	1.7	1.9	0.3	0.3	2.8	
Total gross operating surplus	1.9	1.6	1.0	0.8	3.7	1.0	2.8	0.7	0.6	1.9	1.7	0.2	0.2	2.8	
Gross domestic product at factor cost	1.6	1.7	0.6	0.7	2.5	1.0	1.6	1.2	1.1	1.5	2.0	1.1	1.1	5.8	
Indirect taxes less subsidies	1.1	3.8	1.8	3.5	3.3	3.9	3.4	2.0	0.2	1.4	2.8	-1.4	-1.4	2.9	
Gross domestic product(GDP(I))	1.6	1.9	0.8	1.1	2.6	1.3	1.8	1.3	1.0	1.5	2.1	0.8	0.8	5.4	
Average non-farm WSS per wage and salary earner	2.4	0.5	0.3	-0.6	0.5	1.7	0.0	0.0	0.4	0.7	1.4	1.7	1.7	4.3	

TABLE 11 — PERCENTAGE CHANGE IN IMPLICIT PRICE DEFATORS — TREND

	Change from preceding quarter												Dec. qtr 1994 to Dec. qtr 1995
	1992-93			1993-94			1994-95			1995-96			
	Mar.	June	Sept.	Dec.	Mar.	June	Sept.	Dec.	Mar.	June	Sept.	Dec.	
Final consumption expenditure ---													
Private	0.5	0.5	0.4	0.4	0.3	0.4	0.3	0.3	0.5	0.8	0.6	0.6	2.8
Government	1.2	0.7	—	-0.4	-0.3	—	—	-0.1	—	—	0.8	1.4	3.4
Gross fixed capital expenditure ---													
Private ---													
Dwellings	0.1	0.3	0.4	0.5	0.4	0.6	0.6	0.7	0.6	0.6	0.5	0.6	2.0
Non-dwelling construction	0.4	-0.1	0.6	0.8	0.4	0.1	0.4	0.5	0.5	0.5	0.7	0.6	2.4
Equipment	1.7	0.7	0.6	0.3	0.8	-1.6	-1.3	0.4	0.2	-0.1	—	-0.1	—
Real estate transfer expenses	1.1	0.6	1.6	2.7	2.9	1.2	-0.7	-1.9	-1.5	1.4	0.3	2.0	2.3
Total private	0.8	0.4	0.5	0.6	0.2	-0.3	-0.2	0.1	0.3	0.2	0.3	0.3	1.0
Public ---													
Public enterprises	-0.2	-0.4	-0.2	-0.3	0.1	0.1	-0.2	-0.6	-0.4	0.3	0.4	-0.2	0.1
General government	—	0.1	0.1	0.2	-0.7	-0.8	-0.2	0.7	1.1	0.5	0.1	0.1	1.4
Total public	-0.2	-0.2	0.1	-0.2	-0.3	-0.3	-0.2	0.1	0.2	0.4	0.2	-0.2	0.6
Domestic final demand	0.6	0.5	0.3	0.2	0.2	0.1	0.2	0.3	0.5	0.7	0.7	0.6	2.6
Gross national expenditure	0.7	0.6	0.4	0.3	0.1	0.2	0.1	0.3	0.5	0.7	0.6	0.7	2.6
Exports of goods and services	0.2	0.1	-0.3	1.2	-2.0	-1.4	0.1	2.2	3.2	2.0	0.4	0.4	5.3
Imports of goods and services	1.2	1.1	0.4	1.2	-2.3	-2.2	-1.1	0.5	1.6	1.2	—	-0.9	1.9
Gross domestic product(GDP(E))	0.5	0.3	0.3	0.1	0.3	0.4	0.4	0.6	0.8	0.8	0.7	0.8	3.2
Gross farm product	-1.7	0.5	2.1	2.2	2.3	5.1	6.5	3.4	0.2	0.9	2.0	0.9	4.1
Gross non-farm product(GNFP(E))	0.6	0.4	0.1	0.2	0.2	0.1	0.2	0.6	0.7	0.9	0.7	0.8	3.2
Terms of trade	-1.0	-1.0	-0.8	-0.1	0.3	0.9	1.3	1.8	1.6	0.8	0.4	0.5	3.4

TABLE 12.—PERCENTAGE CHANGE IN IMPLICIT PRICE DEFLATORS—SEASONALLY ADJUSTED

	Change from preceding quarter												Dec. qtr 1994 to Dec. qtr 1995	
	1992-93			1993-94			1994-95			1995-96				
	Mar.	June	Sept.	Dec.	Mar.	June	Sept.	Dec.	Mar.	June	Sept.	Dec.		
Final consumption expenditure—														
Private	0.9	0.3	0.4	0.5	0.2	0.5	0.3	0.3	1.0	0.8	0.8	0.2	2.8	
Government	2.7	-0.2	-0.2	0.2	-0.8	-0.5	1.7	1.2	-0.1	0.8	1.9	0.8	3.4	
Gross fixed capital expenditure—														
Private—														
Dwellings	0.1	0.2	0.3	0.7	0.4	0.2	0.9	0.7	0.3	0.5	0.5	0.6	1.9	
Non-dwelling construction	0.3	-1.2	1.8	0.6	0.7	-0.9	2.6	0.8	0.3	—	1.6	—	1.9	
Equipment	3.0	1.4	1.3	0.6	-0.4	-2.7	-1.2	0.7	-0.5	0.5	-0.5	-0.1	0.6	
Real estate transfer expenses	1.1	2.5	-1.4	4.3	2.9	2.8	-3.0	-0.9	-1.5	-1.0	3.1	2.1	2.7	
Total private	1.2	-0.6	0.7	0.9	0.5	0.9	—	0.5	-0.1	0.3	0.3	0.2	0.7	
Public—														
Public enterprises	-0.5	-0.2	-0.1	-0.2	-0.4	-0.2	-0.1	1.0	0.5	0.5	0.2	0.1	1.3	
General government	-0.2	-0.5	1.1	0.7	-0.9	-0.4	-0.7	0.8	1.8	0.2	-0.4	-0.5	1.1	
Total public	0.2	0.5	0.7	0.5	-0.7	-0.2	-0.3	-0.3	1.1	0.4	-0.1	-0.2	1.2	
Domestic final demand	1.2	0.1	0.3	0.5	—	—	0.5	—	0.6	0.7	0.8	0.4	2.5	
Gross national expenditure	0.6	0.6	0.1	0.5	0.1	0.1	0.5	-0.1	0.5	1.0	0.7	0.3	2.5	
Exports of goods and services	0.5	1.3	1.4	0.7	-4.2	-0.1	0.3	1.3	3.3	4.6	-1.4	-2.0	4.4	
Imports of goods and services	0.7	0.1	2.4	-1.0	-4.5	-1.1	-0.3	-1.1	1.6	4.1	-1.9	-2.0	1.6	
Gross domestic product(GDP(E))	0.8	0.2	0.1	0.6	0.1	0.2	0.7	0.4	0.7	1.2	0.7	0.3	2.9	
Gross farm product	-6.6	1.8	3.8	2.3	-0.1	4.5	10.4	4.9	-5.1	-1.2	10.6	-3.2	0.4	
Gross non-farm product(GNEP(E))	0.8	0.3	-0.2	0.5	0.1	—	0.4	0.3	0.8	1.2	0.6	0.4	3.1	
Terms of trade	-0.2	-1.4	-1.0	0.3	0.3	1.0	0.6	2.4	1.6	0.5	0.6	0.1	2.7	

TABLE 13.—PERCENTAGE CHANGE IN FIXED-WEIGHTED PRICE INDEXES—ORIGINAL

	Change from preceding quarter												Dec. qtr 1994 to Dec. qtr 1995	
	1992-93			1993-94			1994-95			1995-96				
	Mar.	June	Sept.	Dec.	Mar.	June	Sept.	Dec.	Mar.	June	Sept.	Dec.		
Final consumption expenditure—														
Private	0.6	0.4	0.8	0.5	-0.2	0.5	0.4	0.3	0.8	1.3	0.8	0.3	3.2	
Government	0.7	0.8	-0.4	0.8	-0.4	0.1	0.3	0.4	0.4	1.1	0.4	0.9	2.7	
Gross fixed capital expenditure—														
Private	0.2	0.9	0.7	0.5	-0.3	0.6	-0.3	0.2	0.5	2.1	0.2	0.3	2.1	
Public	—	-0.2	0.5	0.3	-0.9	0.2	0.1	0.2	0.8	0.9	0.4	0.2	1.8	
Domestic final demand	0.6	0.5	0.5	0.5	0.3	0.5	0.3	0.4	0.6	1.3	0.5	0.3	2.9	
Exports of goods and services	—	-1.9	2.0	0.1	3.9	-0.5	0.1	2.1	3.2	4.3	-1.0	-1.3	5.3	
Imports of goods and services	0.1	0.9	2.8	0.4	4.8	-0.4	0.2	-0.7	1.8	5.2	-1.1	-1.0	4.9	
Gross domestic product(GDP(E))	0.6	0.1	0.3	0.5	0.1	0.5	0.3	0.8	0.8	1.0	0.6	0.4	2.8	

TABLE 14 — GDP(E) AND GDP(D) AT AVERAGE 1989-90 PRICES — TREND
(\$ million)

	Quarters ended												
	1992-93			1993-94			1994-95			1995-96			
	Dec.	Mar.	June	Sept.	Dec.	Mar.	June	Sept.	Dec.	Mar.	June	Sept.	Dec.
Final consumption expenditure —													
Private	57,869	58,062	58,322	58,809	59,375	60,037	60,819	61,566	62,292	62,925	63,524	64,211	64,831
Government	16,513	16,452	16,401	16,522	16,831	17,159	17,337	17,354	17,491	17,709	17,853	17,916	17,966
Gross fixed capital expenditure —													
Private —													
Dwellings	4,776	4,927	5,085	5,214	5,362	5,556	5,763	5,904	5,852	5,644	5,394	5,149	4,910
Non-dwelling construction	2,547	2,563	2,596	2,614	2,635	2,709	2,828	2,909	2,919	2,970	3,141	3,385	3,631
Equipment	6,129	6,282	6,240	6,101	6,180	6,512	7,109	7,690	8,050	8,177	8,174	8,119	8,033
Real estate transfer expenses	1,486	1,486	1,512	1,566	1,631	1,685	1,712	1,696	1,629	1,530	1,452	1,413	1,397
Total private	14,938	15,258	15,433	15,495	15,808	16,462	17,412	18,199	18,450	18,321	18,161	18,066	17,971
Public —													
Public enterprises	2,716	2,478	2,275	2,275	2,365	2,466	2,491	2,535	2,593	2,663	2,642	2,587	2,547
General government	2,259	2,288	2,239	2,134	2,089	2,125	2,223	2,279	2,268	2,243	2,258	2,293	2,326
Total public	4,975	4,766	4,514	4,409	4,454	4,591	4,714	4,814	4,861	4,906	4,900	4,880	4,873
Total gross fixed capital expenditure	19,913	20,024	19,947	19,904	20,262	21,053	22,126	23,013	23,311	23,227	23,061	22,946	22,844
Domestic final demand	94,295	94,538	94,670	95,235	96,468	98,249	100,282	101,933	103,094	103,861	104,438	105,073	105,641
Increase in stocks —													
Private non-farm	-120	64	135	265	306	393	559	781	864	801	702	746	706
Farm	-30	-33	-66	-70	-60	-83	-72	-1	97	163	164	155	149
Public marketing authorities	165	137	157	110	11	-128	-323	-472	-495	-335	-143	-47	-73
Other public authorities	-41	-62	-70	-61	-37	-9	22	32	31	50	72	91	91
Gross national expenditure	94,269	94,644	94,826	95,479	96,688	98,422	100,468	102,273	103,591	104,540	105,233	106,018	106,514
Exports of goods and services	19,374	19,704	20,076	20,565	21,273	21,843	22,091	22,149	22,152	22,304	22,677	23,147	23,628
Imports of goods and services	17,797	17,917	18,073	18,355	18,780	19,435	20,434	21,582	22,517	22,978	23,049	23,069	23,084
Gross domestic product(GDP(E))	95,846	96,431	96,829	97,689	99,181	100,830	102,125	102,840	103,226	103,866	104,861	106,096	107,058
Statistical discrepancy	-1,240	-706	-108	86	-187	-386	-137	334	588	473	82	-354	666
Gross domestic product(GDP(D))	94,606	95,725	96,721	97,775	98,994	100,444	101,988	103,174	103,814	104,339	104,943	105,742	106,392

TABLE 15 — GDP(E) AND GDP(I) AT AVERAGE 1989-90 PRICES — SEASONALLY ADJUSTED
(\$ million)

	Quarters ended												
	1992-93			1993-94			1994-95			1995-96			
	Dec.	Mar.	June	Sept.	Dec.	Mar.	June	Sept.	Dec.	Mar.	June	Sept.	Dec.
Final consumption expenditure —													
Private	57,873	57,930	58,536	58,516	59,507	60,251	60,351	61,920	62,336	62,674	63,713	64,109	64,903
Government	16,606	16,275	16,534	16,485	16,634	17,376	17,405	17,264	17,344	17,797	18,120	17,512	18,212
Gross fixed capital expenditure —													
Private —													
Dwellings	4,830	4,918	5,035	5,282	5,369	5,423	5,862	5,924	5,827	5,705	5,302	5,201	4,898
Non-dwelling construction	2,658	2,530	2,651	2,634	2,562	2,741	2,813	2,662	2,935	2,935	3,052	3,485	3,615
Equipment	7,090	6,222	6,150	6,187	6,170	7,015	7,177	7,783	8,108	8,013	8,336	8,075	7,976
Real estate transfer expenses	1,485	1,506	1,478	1,578	1,632	1,696	1,686	1,728	1,637	1,507	1,458	1,381	1,429
Total private	16,063	15,176	15,314	15,681	15,733	16,875	17,538	18,097	18,507	18,160	18,148	18,142	17,918
Public —													
Public enterprises	1,931	2,566	2,125	2,384	2,231	1,946	2,423	2,795	2,577	2,750	2,591	2,611	2,516
General government	2,266	2,282	2,349	2,008	2,130	2,088	2,272	2,220	2,384	2,158	2,204	2,410	2,265
Total public	4,197	4,848	4,474	4,392	4,361	4,034	4,695	5,015	4,961	4,908	4,795	5,021	4,781
Total gross fixed capital expenditure	20,260	20,024	19,788	20,073	20,094	20,909	22,233	23,112	23,468	23,068	22,943	23,163	22,699
Domestic final demand	94,739	94,229	94,858	95,074	96,235	98,536	99,989	102,296	103,148	103,539	104,776	104,784	105,814
Increase in stocks —													
Private non-farm	336	383	70	15	594	537	-34	1,210	987	604	482	1,215	423
Farm	8	28	148	-70	-22	-36	-174	-17	241	23	238	163	104
Public marketing authorities	94	288	64	213	-30	-228	49	745	-419	-365	-94	15	-115
Other public authorities	-38	57	-82	-39	-82	47	-22	52	60	21	122	95	72
Gross national expenditure	94,279	94,871	94,762	95,163	96,695	98,856	99,710	102,796	104,017	103,780	105,524	106,272	106,298
Exports of goods and services	19,661	19,509	20,160	20,516	21,137	21,984	22,326	21,854	22,115	22,664	22,184	23,337	23,801
Imports of goods and services	18,097	17,601	18,156	18,449	18,693	19,414	20,288	21,741	22,481	23,132	23,039	22,904	23,219
Gross domestic product(GDP(E))	95,843	96,779	96,766	97,230	99,139	101,426	101,748	102,909	103,651	103,312	104,669	106,705	106,880
Statistical discrepancy	-1,217	-1,375	304	667	-750	-596	242	189	394	967	-61	-690	-345
Gross domestic product(GDP(I))	94,626	95,404	97,070	97,897	98,389	100,830	101,990	103,098	104,045	104,279	104,608	106,015	106,535

TABLE 16 — GDP(P) AT AVERAGE 1989-90 PRICES — TREND
(\$ million)

ANZSIC Div Industry	Quarters ended												
	1992-93			1993-94			1994-95			1995-96			
	Dec.	Mar.	June	Sept.	Dec.	Mar.	June	Sept.	Dec.	Mar.	June	Sept.	Dec.
<i>A Agriculture, forestry and fishing</i>													
Agriculture	3,974	3,995	3,983	4,022	4,109	4,116	3,943	3,640	3,348	3,281	3,438	3,682	3,852
Forestry and fishing	3,647	3,670	3,663	3,709	3,802	3,810	3,633	3,325	3,029	2,963	3,124	3,369	3,539
	327	325	320	313	307	306	310	315	319	318	314	313	313
<i>B Mining</i>													
Mining (excluding services to mining)	4,211	4,249	4,256	4,240	4,248	4,318	4,410	4,466	4,479	4,513	4,540	4,546	4,527
Services to mining	4,085	4,120	4,128	4,113	4,121	4,186	4,369	4,320	4,327	4,354	4,376	4,380	4,365
	126	129	128	127	127	132	141	146	152	159	164	166	162
<i>C Manufacturing</i>													
Food, beverage and tobacco	14,013	14,227	14,387	14,592	14,966	15,468	15,904	16,174	16,240	16,158	16,099	16,115	16,179
Textile, clothing, footwear and leather	3,150	3,220	3,251	3,239	3,254	3,326	3,437	3,499	3,459	3,383	3,373	3,420	3,487
Wood and paper product	689	699	701	700	692	670	638	614	609	620	622	609	589
Printing, publishing and recorded media	691	700	699	699	703	714	731	748	765	772	769	764	759
Petroleum, coal, chemical, etc	1,274	1,278	1,282	1,311	1,392	1,493	1,549	1,531	1,476	1,439	1,444	1,460	1,475
Non-metallic mineral product	1,374	1,380	1,399	1,436	1,481	1,526	1,562	1,605	1,629	1,616	1,588	1,572	1,573
Metal product	669	702	738	758	773	801	841	880	908	900	863	825	798
Machinery and equipment	2,294	2,330	2,378	2,406	2,425	2,458	2,518	2,589	2,634	2,648	2,662	2,685	2,705
Other manufacturing	3,264	3,318	3,344	3,431	3,595	3,777	3,887	3,939	3,962	3,961	3,958	3,969	3,995
	608	600	595	612	651	703	741	769	798	819	820	811	798
<i>D Electricity, gas and water supply</i>													
Electricity	3,179	3,218	3,257	3,282	3,281	3,287	3,311	3,338	3,366	3,372	3,362	3,354	3,351
Gas	2,157	2,175	2,192	2,207	2,208	2,198	2,192	2,202	2,233	2,250	2,253	2,254	2,259
Water supply, sewerage and drainage services	185	182	183	190	197	203	208	211	213	213	211	210	211
	837	861	882	885	876	886	911	925	920	909	898	890	881
<i>E Construction</i>	5,892	6,039	6,133	6,180	6,258	6,401	6,587	6,729	6,770	6,765	6,779	6,818	6,872
<i>F Wholesale trade</i>	8,466	8,502	8,577	8,737	8,970	9,247	9,554	9,854	10,143	10,358	10,485	10,587	10,672
<i>G Retail trade</i>	7,003	6,986	6,985	7,039	7,122	7,203	7,282	7,356	7,446	7,538	7,614	7,689	7,750
<i>H Accommodation, cafes and restaurants</i>	1,706	1,706	1,726	1,758	1,795	1,842	1,893	1,934	1,963	1,984	2,003	2,023	2,038
<i>I Transport and storage</i>													
Rail	5,094	5,188	5,294	5,382	5,460	5,545	5,671	5,800	5,894	5,961	6,057	6,170	6,275
Water	515	525	534	538	541	545	551	555	548	532	522	522	530
Air and space	621	632	657	676	680	679	685	703	721	723	718	708	698
Road, other transport and storage	1,126	1,170	1,202	1,222	1,239	1,264	1,297	1,324	1,348	1,377	1,403	1,416	1,418
	2,832	2,861	2,901	2,946	3,000	3,057	3,138	3,218	3,277	3,329	3,414	3,524	3,629

TABLE 16—GDP(P) AT AVERAGE 1989-90 PRICES—TREND—continued
(\$ million)

ANZSIC Divn Industry	Quarters ended												
	1992-93			1993-94			1994-95			1995-96			
	Dec.	Mar.	June	Sept.	Dec.	Mar.	June	Sept.	Dec.	Mar.	June	Sept.	Dec.
J Communication services	2,667	2,780	2,864	2,925	2,966	3,014	3,082	3,174	3,295	3,420	3,550	3,690	3,825
K Finance and insurance	4,167	4,166	4,195	4,173	4,112	4,061	4,085	4,164	4,238	4,282	4,326	4,372	4,424
L Property and business services (a)	7,957	7,954	7,843	7,769	7,798	7,930	8,102	8,256	8,379	8,490	8,569	8,645	8,702
M Government administration and defence	3,567	3,586	3,598	3,611	3,637	3,702	3,768	3,796	3,790	3,786	3,812	3,852	3,879
N Education	4,491	4,577	4,640	4,684	4,726	4,744	4,746	4,741	4,753	4,815	4,886	4,928	4,948
O Health and community services	5,095	5,150	5,172	5,188	5,203	5,245	5,330	5,418	5,479	5,533	5,593	5,691	5,795
P Cultural and recreational services	1,951	1,987	2,029	2,069	2,093	2,118	2,158	2,210	2,260	2,292	2,312	2,335	2,349
Q Personal and other services	1,609	1,611	1,607	1,601	1,598	1,604	1,622	1,654	1,695	1,731	1,754	1,772	1,787
Ownership of dwellings	9,409	9,485	9,562	9,640	9,720	9,803	9,889	9,980	10,068	10,154	10,236	10,318	10,397
Import duties	1,056	1,080	1,095	1,102	1,109	1,135	1,199	1,277	1,332	1,355	1,350	1,340	1,328
Less Imputed bank service charge	1,981	1,969	1,951	1,910	1,855	1,810	1,798	1,817	1,854	1,909	1,966	2,005	2,027
Gross domestic product(GDP(P))	93,526	94,517	95,252	96,084	97,316	98,973	100,738	102,144	103,084	103,879	104,799	105,922	106,923

(a) Excludes ownership of dwellings.

TABLE 17 — GDP(P) AT AVERAGE 1989-90 PRICES — SEASONALLY ADJUSTED
(\$ million)

ANZSIC Divn Industry	Quarters ended												
	1992-93			1993-94			1994-95			1995-96			
	Dec.	Mar.	June	Sept.	Dec.	Mar.	June	Sept.	Dec.	Mar.	June	Sept.	Dec.
<i>A Agriculture, forestry and fishing</i>	4,019	3,958	3,977	4,044	4,013	4,206	4,038	3,543	3,341	3,299	3,303	3,824	3,869
Agriculture	3,692	3,634	3,653	3,734	3,707	3,898	3,732	3,225	3,024	2,978	2,990	3,515	3,551
Forestry and fishing	327	324	324	310	306	308	306	318	317	321	313	309	318
<i>B Mining</i>	4,205	4,226	4,304	4,268	4,136	4,386	4,407	4,479	4,453	4,530	4,508	4,616	4,473
Mining (excluding services to mining)	4,073	4,106	4,168	4,142	4,016	4,245	4,276	4,321	4,307	4,377	4,333	4,451	4,316
Services to mining	132	120	136	126	120	141	131	158	146	153	175	165	157
<i>C Manufacturing</i>	13,999	14,229	14,371	14,445	14,938	15,432	15,933	16,204	16,255	16,184	15,981	16,153	16,213
Food, beverage and tobacco	3,183	3,090	3,265	3,234	3,247	3,284	3,465	3,517	3,495	3,347	3,313	3,474	3,484
Textile, clothing, footwear and leather	701	684	718	685	594	678	633	609	599	636	608	636	565
Wood and paper product	712	697	692	706	700	713	725	763	753	771	794	774	774
Printing, publishing and recorded media	1,270	1,306	1,266	1,292	1,397	1,482	1,588	1,526	1,478	1,401	1,466	1,462	1,468
Petroleum, coal, chemical, etc	1,367	1,404	1,367	1,445	1,493	1,516	1,559	1,608	1,623	1,650	1,560	1,557	1,598
Non-metallic mineral product	646	709	764	731	784	798	837	878	917	904	867	807	804
Metal product	2,285	2,353	2,377	2,390	2,459	2,428	2,504	2,612	2,647	2,638	2,635	2,720	2,691
Machinery and equipment	3,239	3,373	3,330	3,363	3,618	3,807	3,897	3,911	3,961	4,008	3,904	3,969	4,027
Other manufacturing	596	613	592	599	646	726	725	780	782	829	834	794	802
<i>D Electricity, gas and water supply</i>	3,120	3,233	3,311	3,216	3,321	3,289	3,282	3,342	3,399	3,344	3,367	3,364	3,339
Electricity	2,141	2,184	2,211	2,163	2,251	2,193	2,173	2,197	2,254	2,242	2,256	2,250	2,261
Gas	182	182	186	184	201	206	204	211	217	210	213	207	213
Water supply, sewerage and drainage services	797	867	914	869	869	890	905	934	928	892	898	907	865
<i>E Construction</i>	5,913	6,049	6,140	6,204	6,211	6,374	6,637	6,710	6,817	6,732	6,748	6,849	6,865
<i>F Wholesale trade</i>	8,539	8,466	8,578	8,726	8,969	9,277	9,493	9,913	10,117	10,349	10,577	10,482	10,722
<i>G Retail trade</i>	7,020	6,968	7,008	6,991	7,134	7,265	7,203	7,387	7,467	7,499	7,638	7,693	7,742
<i>H Accommodation, cafes and restaurants</i>	1,698	1,703	1,735	1,749	1,800	1,843	1,881	1,953	1,958	1,976	2,007	2,026	2,034
<i>I Transport and storage</i>	5,164	5,136	5,328	5,366	5,508	5,476	5,687	5,822	5,910	5,934	6,038	6,205	6,267
Rail	509	531	533	538	543	539	557	545	565	526	513	525	534
Water	626	624	659	671	712	641	697	709	712	730	723	700	700
Air and space	1,127	1,166	1,221	1,209	1,239	1,265	1,345	1,366	1,366	1,366	1,408	1,439	1,392
Road, other transport and storage	2,902	2,815	2,915	2,948	3,014	3,031	3,140	3,234	3,288	3,312	3,394	3,541	3,641

TABLE 17—GDP(P) AT AVERAGE 1989-90 PRICES—SEASONALLY ADJUSTED—continued
(\$ million)

ANZSIC Divn Industry	Quarters ended												
	1992-93			1993-94			1994-95			1995-96			
	Dec.	Mar.	June	Sept.	Dec.	Mar.	June	Sept.	Dec.	Mar.	June	Sept.	Dec.
J Communication services	2,674	2,776	2,880	2,915	2,970	3,021	3,055	3,200	3,274	3,430	3,567	3,648	3,866
K Finance and insurance	4,153	4,190	4,158	4,225	4,143	3,960	4,143	4,127	4,303	4,217	4,372	4,344	4,434
L Property and business services (a)	7,996	7,954	7,858	7,738	7,732	8,026	8,029	8,308	8,364	8,496	8,552	8,678	8,681
M Government administration and defence	3,577	3,593	3,591	3,619	3,625	3,700	3,743	3,886	3,717	3,789	3,835	3,832	3,891
N Education	4,547	4,532	4,643	4,725	4,683	4,744	4,799	4,694	4,753	4,814	4,891	4,959	4,917
O Health and community services	5,111	5,122	5,221	5,185	5,131	5,351	5,225	5,467	5,506	5,511	5,558	5,723	5,794
P Cultural and recreational services	1,955	1,988	2,035	2,054	2,114	2,125	2,107	2,258	2,250	2,285	2,313	2,344	2,341
Q Personal and other services	1,606	1,613	1,610	1,596	1,602	1,602	1,620	1,654	1,691	1,739	1,758	1,762	1,795
Ownership of dwellings	9,410	9,485	9,561	9,641	9,721	9,800	9,890	9,980	10,068	10,157	10,232	10,320	10,398
Import duties	1,069	1,064	1,104	1,112	1,101	1,123	1,200	1,277	1,348	1,354	1,339	1,355	1,316
less Imputed bank service charge	2,000	1,961	1,939	1,942	1,849	1,785	1,809	1,828	1,837	1,909	1,974	2,024	2,004
Gross domestic product(GDP(P))	93,775	94,324	95,474	95,877	97,003	99,215	100,563	102,376	103,154	103,730	104,610	106,153	106,953

(a) Excludes ownership of dwellings.

TABLE 19 — IMPLICIT PRICE DEFLECTORS — SEASONALLY ADJUSTED
(1989-90 = 100.0)

	Quarters ended												
	1992-93			1993-94			1994-95			1995-96			
	Dec.	Mar.	June	Sept.	Dec.	Mar.	June	Sept.	Dec.	Mar.	June	Sept.	Dec.
Final consumption expenditure —													
Private	109.1	110.1	110.4	110.8	111.3	111.5	112.1	112.4	112.7	113.8	114.7	115.6	115.8
Government	111.3	114.3	114.1	113.9	114.1	113.2	112.6	114.5	113.1	113.0	113.9	116.1	117.0
Gross fixed capital expenditure													
Private —													
Dwellings	103.9	104.0	104.2	104.5	105.2	105.6	105.8	106.8	107.6	107.9	108.4	108.9	109.6
Non-dwelling construction	97.9	98.2	97.0	98.7	99.3	100.0	99.1	101.7	100.9	101.2	101.2	102.8	102.8
Equipment	108.5	111.8	110.2	111.6	112.3	111.8	108.8	107.5	108.2	107.7	108.2	107.7	107.6
Real estate transfer expenses	81.5	82.4	84.5	83.3	86.9	89.4	91.9	89.1	88.3	87.0	86.1	88.8	90.7
Total private	102.9	104.1	103.5	104.2	105.1	105.6	104.6	104.6	105.1	105.0	105.3	105.6	105.8
Public													
Public enterprises	104.6	104.1	103.9	103.8	103.6	103.2	103.0	102.9	101.9	102.4	102.9	103.1	103.2
General government	102.0	101.8	101.3	102.4	101.7	100.8	100.4	99.7	100.5	102.3	102.5	102.1	101.6
Total public	103.2	103.0	102.5	103.2	102.7	102.0	101.8	101.5	101.2	102.3	102.7	102.6	102.4
Domestic final demand	98.2	109.5	109.6	109.9	110.4	110.4	110.4	110.9	110.9	111.6	112.4	113.3	113.7
Gross national expenditure	98.3	109.0	109.7	109.8	110.4	110.5	110.4	110.9	110.8	111.4	112.5	113.3	113.6
Exports of goods and services	97.9	98.4	97.1	98.5	97.8	93.7	93.6	93.9	95.1	98.2	102.7	101.3	99.3
Imports of goods and services	109.4	110.2	110.3	113.0	111.9	106.9	105.7	105.4	104.2	105.9	110.2	108.1	105.9
Gross domestic product(GDP(E))	105.9	106.7	106.9	106.8	107.4	107.5	107.7	108.5	108.9	109.7	111.0	111.8	112.1
Gross farm product	79.3	74.1	75.4	78.3	80.1	80.0	83.6	92.3	96.8	91.9	90.8	100.4	97.2
Gross non-farm product(GNFP(E))	107.0	107.9	108.2	108.0	108.5	108.6	108.6	109.0	109.3	110.2	111.5	112.2	112.7
Terms of trade	89.5	89.3	88.0	87.2	87.4	87.7	88.6	89.1	91.3	92.7	93.2	93.7	93.8

TABLE 20 — FIXED-WEIGHTED PRICE INDEXES — ORIGINAL
(1989-90 = 100.0)

	YEAR															
	1991-92			1992-93			1993-94			1994-95			1995-96			
	Dec.	Mar.	June	Dec.	Mar.	June	Dec.	Mar.	June	Dec.	Mar.	June	Dec.	Mar.	June	Dec.
Final consumption expenditure —																
Private	108.3	111.0	113.3	115.4	113.4	113.2	113.8	114.3	114.7	115.6	117.1	118.0	118.4			
Government	107.7	110.1	111.4	112.7	111.8	111.4	111.5	111.8	112.3	112.7	113.9	114.3	115.3			
Gross fixed capital expenditure —																
Private	101.2	104.3	106.4	107.5	106.5	106.2	106.8	106.5	106.7	107.2	109.4	109.2	108.9			
Public	102.7	104.0	103.8	104.0	104.2	103.3	103.1	103.2	103.4	104.2	105.1	105.5	105.3			
Domestic final demand	106.5	109.2	111.1	112.8	111.3	111.0	111.5	111.8	112.2	112.9	114.4	115.0	115.4			
Exports of goods and services	94.9	97.8	96.4	98.3	98.4	94.6	94.1	94.2	96.2	99.3	103.6	102.6	101.3			
Imports of goods and services	103.8	112.4	114.6	113.7	117.6	112.0	111.6	111.8	111.0	113.0	118.9	117.6	116.4			
Gross domestic product(GDP(F))	105.1	106.6	108.0	110.2	107.9	108.0	108.5	108.8	109.7	110.6	111.7	112.4	112.8			

TABLE 21 — DOMESTIC PRODUCTION ACCOUNT — TREND
(\$ million)

	Quarters ended												
	1992-93			1993-94			1994-95			1995-96			
	Dec.	Mar.	June	Sept.	Dec.	Mar.	June	Sept.	Dec.	Mar.	June	Sept.	Dec.
Final consumption expenditure—	63,222	63,821	64,435	65,216	66,057	67,031	68,114	69,169	70,344	71,585	72,849	74,113	75,259
Private	18,492	18,656	18,730	18,874	19,129	19,452	19,655	19,686	19,820	20,072	20,384	20,718	21,063
Government	4,956	5,121	5,299	5,453	5,633	5,863	6,113	6,301	6,285	6,094	5,849	5,609	5,378
Gross fixed capital expenditure—	2,503	2,510	2,538	2,572	2,613	2,698	2,819	2,912	2,936	3,004	3,196	3,466	3,741
Private	6,659	6,937	6,941	6,824	6,935	7,251	7,781	8,311	8,672	8,826	8,821	8,749	8,654
Dwellings	1,217	1,230	1,260	1,325	1,417	1,506	1,550	1,524	1,437	1,350	1,266	1,249	1,260
Non-dwelling construction	2,839	2,584	2,364	2,360	2,445	2,552	2,581	2,621	2,666	2,728	2,713	2,667	2,621
Equipment	2,298	2,328	2,280	2,174	2,124	2,146	2,227	2,280	2,285	2,283	2,310	2,343	2,376
Real estate transfer expenses	164	16	126	252	233	300	507	737	839	863	840	858	753
Public enterprises	-98	-74	-45	-9	10	-37	-58	12	117	151	117	109	150
General government	147	76	50	49	49	-47	-202	-373	-465	-360	-165	-35	-45
Increase in stocks—	43	-65	74	66	41	9	25	35	34	56	81	103	106
Private non-farm	102,028	103,140	103,904	105,024	106,604	108,706	111,112	113,215	114,970	116,632	118,261	119,949	121,316
Farm	18,963	19,320	19,709	20,142	20,561	20,718	20,655	20,742	21,202	22,026	22,853	23,430	23,820
Public marketing authorities	19,398	19,767	20,153	20,565	20,798	21,019	21,613	22,571	23,669	24,543	24,914	24,938	24,730
Other public authorities	101,593	102,693	103,460	104,601	106,367	108,405	110,154	111,386	112,503	114,115	116,200	118,441	120,406
Gross national expenditure	-1,310	-751	-132	59	-226	-426	-143	363	641	530	107	-380	-768
Exports of goods and services	100,283	101,942	103,328	104,660	106,141	107,979	110,011	111,749	113,144	114,645	116,307	118,061	119,638
less Imports of goods and services	49,771	50,431	50,998	51,437	51,934	52,688	53,570	54,434	55,280	56,223	57,313	58,409	59,505
Gross domestic product(GDP(E))	14,424	15,028	15,471	15,791	16,101	16,499	16,948	17,178	17,184	17,201	17,315	17,508	17,631
Statistical discrepancy	10,762	10,790	10,723	10,779	10,952	11,161	11,351	11,473	11,457	11,487	11,707	12,068	12,359
Gross domestic product(GDP(I))	8,663	8,718	8,767	8,828	8,898	8,966	9,041	9,134	9,258	9,392	9,515	9,629	9,730
Wages, salaries and supplements	4,582	4,717	4,837	4,930	4,988	4,975	4,929	4,959	5,142	5,333	5,278	5,100	4,930
Gross operating surplus—	1,850	1,862	1,872	1,882	1,892	1,902	1,913	1,924	1,935	1,946	1,956	1,967	1,978
Private trading enterprises—	-1,139	-1,111	-1,114	1,108	1,124	1,151	1,170	1,189	1,202	1,214	1,223	1,220	-1,211
Corporate	88,913	90,435	91,554	92,539	93,641	95,040	96,382	97,913	99,054	100,368	101,861	103,461	104,922
Unincorporated	11,370	11,507	11,774	12,121	12,500	12,939	13,429	13,836	14,090	14,277	14,446	14,600	14,716
Dwellings owned by persons	100,283	101,942	103,328	104,660	106,141	107,979	110,011	111,749	113,144	114,645	116,307	118,061	119,638
Public trading enterprises													
General government													
Financial enterprises less imputed bank service charge													
Gross domestic product at factor cost													
Indirect taxes less subsidies													
Gross domestic product(GDP(I))													

TABLE 72 — DOMESTIC PRODUCTION ACCOUNT — SEASONALLY ADJUSTED
(\$ million)

	Quarters												
	1992-93			1993-94			1994-95			1995-96			
	Dec.	Mar.	June	Sept.	Dec.	Mar.	June	Sept.	Dec.	Mar.	June	Sept.	Dec.
Final consumption expenditure —	63,150	63,799	64,652	64,851	66,251	67,208	67,651	69,604	70,251	71,320	73,109	74,104	75,161
Private	18,482	18,609	18,862	18,779	18,981	19,669	19,603	19,771	19,620	20,102	20,645	20,332	21,309
Government	5,017	5,113	5,246	5,518	5,646	5,728	6,204	6,324	6,268	6,157	5,748	5,664	5,370
Gross fixed capital expenditure —	2,602	2,484	2,572	2,599	2,544	2,741	2,787	2,706	2,960	2,971	3,089	3,582	3,717
Private	7,694	6,958	6,780	6,903	6,929	7,840	7,810	8,365	8,775	8,632	9,016	8,695	8,580
Dwellings	1,211	1,241	1,249	1,314	1,418	1,516	1,549	1,539	1,446	1,311	1,255	1,226	1,296
Non-dwelling construction	2,020	2,672	2,207	2,474	2,311	2,008	2,496	2,877	2,625	2,815	2,665	2,691	2,596
Equipment	2,311	2,322	2,380	2,057	2,167	2,105	2,282	2,213	2,395	2,207	2,259	2,460	2,301
Real estate transfer expenses	441	320	84	33	464	437	-120	1,282	921	466	897	1,260	340
Public enterprises	-94	-22	-91	16	44	8	-118	93	297	96	101	80	195
General government	154	-21	90	56	55	-108	4	-601	-334	-464	183	161	-147
Increase in stocks —	43	58	84	-45	-90	53	-22	55	65	21	134	110	82
Private non-farm	102,063	103,417	103,947	104,523	106,720	109,205	110,118	114,042	115,289	115,592	118,735	120,365	120,800
Farm	19,245	19,205	19,570	20,218	20,670	20,607	20,891	20,522	21,024	22,245	22,793	23,647	23,641
Other public authorities	19,803	19,403	20,029	20,855	20,913	20,746	21,446	22,913	23,431	24,491	25,396	24,753	24,579
Gross national expenditure	101,505	103,219	103,488	103,886	106,477	109,066	109,563	111,651	112,882	113,346	116,132	119,259	119,862
Exports of goods and services	-1,296	-1,423	280	668	807	674	280	210	423	1,048	-17	734	436
less Imports of goods and services	100,209	101,796	103,768	104,554	105,670	108,392	109,843	111,861	113,305	114,394	116,115	118,525	119,426
Gross domestic product((GDP(E)))	49,640	50,343	51,244	51,421	51,782	52,555	53,914	54,292	55,140	56,446	57,155	58,418	59,603
Statistical discrepancy	14,506	15,119	15,507	15,754	15,992	16,697	16,631	17,505	17,264	16,797	17,489	17,650	17,442
Gross domestic product((GDP(I)))	10,787	10,820	10,654	10,766	10,935	11,220	11,318	11,445	11,630	11,379	11,471	12,342	12,345
Wages, salaries and supplements	8,679	8,721	8,772	8,793	8,929	8,978	9,003	9,154	9,257	9,382	9,526	9,640	9,713
Gross operating surplus	4,598	4,613	4,975	4,954	4,769	5,253	4,850	4,835	5,106	5,513	5,309	4,976	4,970
Private trading enterprises —	1,850	1,862	1,873	1,881	1,891	1,903	1,912	1,924	1,936	1,946	1,956	1,967	1,979
Corporate	-1,158	-1,114	-1,125	-1,095	-1,134	-1,131	-1,203	-1,171	-1,184	-1,257	-1,180	-1,254	-1,198
Dwellings owned by persons	88,902	90,364	91,900	92,474	93,164	95,475	96,425	97,984	99,149	100,206	101,726	103,739	104,854
Public trading enterprises	11,307	11,432	11,868	12,080	12,506	12,917	13,418	13,877	14,156	14,188	14,389	14,786	14,572
General government	100,209	101,796	103,768	104,554	105,670	108,392	109,843	111,861	113,305	114,394	116,115	118,525	119,426
Financial enterprises less imputed bank service charge													
Gross domestic product at factor cost													
Indirect taxes less subsidies													
Gross domestic product((GDP(I)))													

TABLE 23 — DOMESTIC PRODUCTION ACCOUNT — ORIGINAL
(\$ million)

	Year															
	1991-92			1992-93			1993-94			1994-95			1995-96			
	Dec.	Mar.	June	Dec.	Mar.	June	Dec.	Mar.	June	Dec.	Mar.	June	Dec.	Mar.	June	Dec.
Final consumption expenditure —																
Private	242,478	254,103	265,868	284,256	69,914	64,304	66,652	69,844	74,041	68,305	72,066	74,306	79,096			
Government	71,526	74,647	77,400	80,071	19,256	18,563	20,432	19,649	19,878	19,008	21,536	20,665	21,117			
Gross fixed capital expenditure —																
Private	17,510	20,074	23,064	24,517	6,049	5,343	5,983	6,520	6,701	5,754	5,542	5,829	5,733			
Non-dwelling construction	11,333	10,233	10,662	11,723	2,760	2,512	2,835	2,656	3,212	2,718	3,137	3,536	4,029			
Equipment	23,256	27,153	29,527	34,833	7,484	6,987	8,379	8,091	9,505	7,569	9,668	8,405	9,304			
Real estate transfer expenses	4,663	4,908	5,785	5,563	1,451	1,436	1,534	1,598	1,482	1,241	1,242	1,273	1,332			
Public enterprises	11,771	10,156	9,300	11,017	2,352	1,596	3,198	2,541	2,654	2,408	3,414	2,349	2,611			
General government	8,814	9,243	8,669	9,079	2,191	1,812	2,922	1,856	2,418	1,889	2,916	2,069	2,326			
Increase in stocks —																
Private non-farm	-1,729	167	820	3,503	658	724	-1,235	1,879	1,180	744	-300	1,915	611			
Farm	132	139	-139	329	769	225	517	-564	1,028	307	-442	-563	1,021			
Public marketing authorities	-409	489	7	1,584	1,981	-812	959	376	826	-1,131	-903	-399	2,875			
Other public authorities	26	248	-106	232	21	45	-134	105	139	35	23	162	156			
Gross national expenditure	389,319	410,452	430,843	463,539	114,844	102,735	109,090	113,799	123,064	108,777	117,899	119,547	130,211			
Exports of goods and services	69,959	76,396	82,361	86,371	21,416	20,289	20,456	20,460	21,898	21,765	22,248	23,643	24,417			
less Imports of goods and services	68,061	77,993	83,910	96,085	21,420	19,855	20,681	24,140	24,020	23,428	24,497	26,108	25,157			
Gross domestic product(GDP(E))	391,217	408,855	429,294	453,825	114,840	103,169	108,865	110,119	120,942	107,114	115,650	117,082	129,471			
Statistical discrepancy	-4,712	4,580	-384	1,907	-2,548	824	103	984	-1,510	3,171	-738	-530	2,379			
Gross domestic product(GDP(I))	386,505	404,275	428,910	455,732	112,292	103,993	108,762	111,103	119,432	110,285	114,912	116,552	127,092			
Wages, salaries and supplements	193,779	200,482	210,356	223,112	53,358	50,747	55,075	53,485	56,357	54,947	58,323	57,375	60,889			
Gross operating surplus —																
Private trading enterprises																
Corporate	55,244	58,730	64,982	69,023	17,559	15,422	15,856	17,975	18,958	15,454	16,636	18,145	19,114			
Unincorporated	40,078	43,024	44,038	45,945	14,205	10,101	10,153	10,728	14,676	10,282	10,259	10,673	16,839			
Dwellings owned by persons	33,741	34,739	35,707	37,314	9,558	8,837	8,749	8,903	9,922	9,232	9,257	9,372	10,416			
Public trading enterprises	18,311	18,734	19,850	20,708	4,787	5,008	4,458	5,422	5,118	5,281	4,887	5,565	4,981			
General government	7,224	7,423	7,587	7,762	1,891	1,903	1,912	1,924	1,936	1,946	1,956	1,967	1,979			
Financial enterprises	5,435	7,582	7,414	7,693												
less Imputed bank service charge	11,612	12,160	11,978	12,450	-1,164	-1,046	-1,288	1,107	1,239	-1,140	1,271	-1,213	-1,231			
Gross domestic product at factor cost	342,200	358,554	377,956	399,107	100,194	90,972	94,915	97,330	105,728	96,002	100,047	101,884	112,987			
Indirect taxes less subsidies	44,305	45,721	50,954	56,625	12,098	13,021	13,847	13,773	13,704	14,283	14,865	14,668	14,105			
Gross domestic product(GDP(I))	386,505	404,275	428,910	455,732	112,292	103,993	108,762	111,103	119,432	110,285	114,912	116,552	127,092			

TABLE 24 — NATIONAL INCOME AND OUTLAY ACCOUNT — ORIGINAL
(\$ million)

	Year												
	1993-94			1994-95			1994-95			1995-96			
	Dec.	Mar.	June	Sept.	Dec.	Mar.	June	Sept.	Dec.	Mar.	June	Sept.	Dec.
Wages, salaries and supplements	193,779	200,482	210,356	223,112	53,358	50,747	55,075	53,485	56,357	54,947	58,323	57,375	60,889
Net operating surplus	88,585	95,283	102,479	109,337	30,604	23,873	23,390	27,338	32,769	24,345	24,885	27,541	35,008
<i>Domestic factor incomes</i>	282,364	295,765	312,835	332,449	83,962	74,620	78,465	80,823	89,126	79,292	83,208	84,916	95,897
less Net income paid overseas (a)	15,490	13,627	14,148	15,964	3,604	3,263	3,985	3,800	3,791	3,901	4,471	4,234	5,032
Indirect taxes	50,304	52,047	57,349	62,616	13,700	14,639	15,533	15,202	15,202	15,763	16,449	16,007	15,672
less Subsidies	5,999	6,326	6,395	5,991	1,602	1,618	1,686	1,429	1,498	1,480	1,584	1,339	1,567
<i>National income</i>	311,179	327,859	349,641	373,110	92,456	84,378	88,327	90,796	99,039	89,674	93,602	95,350	104,970
less Net unrequited transfers to overseas	-2,185	-662	-178	-487	-82	78	164	130	207	186	36	-336	-270
National disposable income	313,364	328,521	349,819	373,597	92,538	84,456	88,163	90,926	99,246	89,860	93,566	95,686	105,240
Final consumption expenditure —													
Private	242,478	254,103	265,868	284,256	69,914	64,304	66,652	69,844	74,041	68,305	72,066	74,306	79,096
Government	71,526	74,647	77,400	80,071	19,256	18,563	20,432	19,649	19,878	19,008	21,536	20,665	21,117
Saving	640	-229	6,551	9,270	3,368	1,589	1,079	1,433	5,327	2,547	36	715	5,027
Disposal of income	313,364	328,521	349,819	373,597	92,538	84,456	88,163	90,926	99,246	89,860	93,566	95,686	105,240

(a) Includes property income, labour income and extraordinary insurance claims from overseas.

TABLE 25—NATIONAL CAPITAL ACCOUNT—ORIGINAL
(\$ million)

	Year															
	1991-92			1992-93			1993-94			1994-95			1995-96			
	Dec.	Mar.	June	Dec.	Mar.	June	Dec.	Mar.	June	Dec.	Mar.	June	Dec.	Mar.	June	Dec.
Consumption of fixed capital	59,836	62,789	65,121	66,658	16,232	16,352	16,450	16,507	16,602	16,710	16,839	16,968	17,090			
Other saving(a)	792	5,900	12,146	14,010	4,699	3,917	3,637	3,159	5,818	2,039	2,995	4,849	1,901			
Household saving	11,522	9,602	8,706	4,289	5,506	1,348	-1,038	1,408	5,499	1,112	3,730	352	6,426			
General government surplus on current transactions	11,370	-15,731	-14,301	9,029	6,837	3,676	1,520	3,134	5,990	-604	699	4,486	3,300			
Finance of gross accumulation	59,196	62,560	71,672	75,928	19,600	17,941	17,529	17,940	21,929	19,257	16,803	17,683	22,117			
Gross fixed capital expenditure																
Private—																
Dwellings	17,510	20,074	23,064	24,517	6,049	5,343	5,983	6,520	6,701	5,754	5,542	5,829	5,733			
Non-dwelling construction	11,333	10,233	10,662	11,723	2,760	2,512	2,835	2,636	3,212	2,718	3,137	3,536	4,029			
Equipment	23,256	27,153	29,527	34,833	7,484	6,987	8,379	8,091	9,505	7,569	9,668	8,405	9,304			
Real estate transfer expenses	4,663	4,908	5,785	5,563	1,451	1,436	1,534	1,598	1,482	1,241	1,242	1,273	1,332			
Total private	56,762	62,368	69,038	76,636	17,714	16,278	18,731	18,865	20,900	17,282	19,589	19,043	20,398			
Public enterprises	11,771	10,156	9,300	11,017	2,352	1,596	3,198	2,541	2,654	2,408	3,414	2,349	2,611			
General government	8,814	9,243	8,669	9,079	2,191	1,812	2,922	1,856	2,418	1,889	2,916	2,069	2,326			
Total gross fixed capital expenditure	77,347	81,767	87,007	96,732	22,287	19,686	24,851	23,262	25,972	21,579	25,919	23,461	25,335			
Increase in stocks																
Private non-farm	1,729	167	820	3,503	658	724	-1,235	1,879	1,180	744	300	1,915	611			
Farm	132	139	139	329	769	225	-517	564	1,028	307	442	-563	1,021			
Public marketing authorities	409	489	7	1,584	1,981	-812	-959	376	826	1,131	903	-399	2,875			
Other public authorities	26	248	106	232	-21	45	-134	105	139	-35	23	162	156			
Total increase in stocks	-2,032	65	568	2,480	3,387	182	-2,845	1,044	3,173	-115	1,622	1,115	4,663			
Statistical discrepancy	-4,712	-4,580	384	1,907	-2,548	824	-103	984	-1,510	3,171	738	530	2,379			
Net lending to overseas	-11,407	-14,562	15,519	25,191	-3,526	-2,751	-4,374	-7,350	-5,706	-5,378	-6,756	6,363	5,502			
Gross accumulation	59,196	62,560	71,672	75,928	19,600	17,941	17,529	17,940	21,929	19,257	16,803	17,683	22,117			

(a) Increase in income tax provisions, undistributed income and extraordinary insurance claims paid.

TABLE 26 — OVERSEAS TRANSACTIONS ACCOUNT — ORIGINAL
(\$ million)

	Year														
	1991-92			1992-93			1993-94			1994-95			1995-96		
	Dec.	Mar.	June	Dec.	Mar.	June	Dec.	Mar.	June	Dec.	Mar.	June	Sept.	Dec.	
Imports of goods and services	68,061	77,993	83,910	96,085	21,420	19,855	20,681	24,140	24,020	23,428	24,497	26,108	25,157		
Property income to overseas	19,007	17,192	17,219	19,214	4,515	4,031	4,488	4,538	4,527	4,822	5,327	4,932	5,831		
Labour income to overseas	326	311	283	389	53	72	66	94	88	79	128	109	98		
Unrequited transfers to overseas	1,016	1,002	1,041	1,131	265	269	255	266	289	302	274	286	306		
Personal	1,373	1,432	1,583	1,591	349	409	570	351	285	379	576	351	363		
General government	11,407	-14,562	-15,519	-25,191	-3,526	-2,751	-4,374	7,350	-5,706	5,378	6,756	-6,363	-5,502		
Net lending to overseas	78,375	83,368	88,517	93,219	23,076	21,886	21,686	22,039	23,502	23,632	24,046	25,423	26,252		
Use of current receipts	69,959	76,396	82,361	86,371	21,416	20,289	20,456	20,460	21,898	21,765	22,248	23,643	24,417		
Exports of goods and services	3,387	3,379	2,843	3,088	835	719	445	686	687	869	846	647	745		
Property income from overseas	455	497	511	551	129	122	124	146	136	131	138	160	151		
Labour income from overseas	—	—	—	—	—	—	—	—	—	—	—	—	—		
Extraordinary insurance claims	3,680	2,269	2,009	2,383	487	563	461	560	596	642	585	740	735		
Unrequited transfers from overseas—	894	827	793	826	209	193	200	187	185	225	229	233	204		
Personal	78,375	83,368	88,517	93,219	23,076	21,886	21,686	22,039	23,502	23,632	24,046	25,423	26,252		
Income taxes	—	—	—	—	—	—	—	—	—	—	—	—	—		
Current receipts from overseas	78,375	83,368	88,517	93,219	23,076	21,886	21,686	22,039	23,502	23,632	24,046	25,423	26,252		

TABLE 27 --- HOUSEHOLDS INCOME AND OUTLAY ACCOUNT (a) --- TREND
(\$ million)

	Quarters												
	1992-93			1993-94			1994-95			1995-96			
	Dec.	Mar.	June	Sept.	Dec.	Mar.	June	Sept.	Dec.	Mar.	June	Sept.	Dec.
Wages, salaries and supplements	49,822	50,475	51,037	51,481	51,991	52,752	53,629	54,484	55,325	56,264	57,353	58,446	59,541
Income of farm unincorporated enterprises and Income of other unincorporated enterprises and from dwellings and interest and dividends	737	720	688	770	889	930	918	857	698	600	690	919	1,061
Third party insurance transfers	15,130	15,020	14,723	14,607	14,750	15,062	15,360	15,569	15,704	15,813	15,825	15,800	15,731
Personal benefit payments to residents	264	262	274	290	305	317	330	344	356	362	363	361	359
Current grants to non-profit institutions	11,374	11,605	11,834	12,066	12,220	12,304	12,424	12,613	12,862	13,095	13,306	13,538	13,779
Unrequited transfers from overseas	1,532	1,547	1,545	1,583	1,676	1,759	1,760	1,758	1,844	1,959	2,033	2,044	2,044
	585	531	515	498	496	505	522	548	578	615	654	699	739
Receipts	79,444	80,160	80,616	81,295	82,327	83,629	84,943	86,173	87,367	88,708	90,224	91,807	93,254
Private final consumption expenditure	63,222	63,821	64,435	65,216	66,057	67,031	68,114	69,169	70,344	71,585	72,849	74,113	75,259
Consumer debt interest	1,020	994	946	886	856	855	864	882	935	1,007	1,062	1,094	1,117
Income tax paid	11,919	12,019	12,156	12,420	12,637	12,727	12,781	13,062	13,474	13,842	14,095	14,311	14,479
Other direct taxes, fees, fines, etc.	714	749	794	835	864	886	909	929	940	947	948	944	944
Unrequited transfers to overseas	254	249	247	250	256	262	266	274	281	286	290	293	296
Saving(b)	2,315	2,328	2,058	1,688	1,657	1,868	2,009	1,857	1,393	1,041	980	1,052	1,159
Disbursements	79,444	80,160	80,616	81,295	82,327	83,629	84,943	86,173	87,367	88,708	90,224	91,807	93,254
Household income	79,444	80,160	80,616	81,295	82,327	83,629	84,943	86,173	87,367	88,708	90,224	91,807	93,254
Less: Income tax, other direct taxes, fees, fines, etc., consumer debt interest and unrequited transfers to overseas	13,908	14,011	14,144	14,391	14,613	14,730	14,820	15,146	15,629	16,082	16,395	16,643	16,835
Household disposable income	65,537	66,149	66,473	66,904	67,714	68,899	70,123	71,026	71,737	72,626	73,829	75,165	76,418
Household saving ratio (per cent)	3.5	3.5	3.1	2.5	2.4	2.7	2.9	2.6	1.9	1.4	1.3	1.4	1.5

(a) Includes unincorporated enterprises. (b) Saving is derived as a balancing item.

TABLE 28 — HOUSEHOLDS INCOME AND OUTLAY ACCOUNT (a) — SEASONALLY ADJUSTED
(\$ million)

	Quarters												
	1992-93			1993-94			1994-95			1995-96			
	Dec.	Mar.	June	Sept.	Dec.	Mar.	June	Sept.	Dec.	Mar.	June	Sept.	Dec.
Wages, salaries and supplements	49,700	50,385	51,280	51,457	51,851	52,613	53,982	54,337	55,175	56,507	57,176	58,463	59,641
Income of farm unincorporated enterprises and income of other unincorporated enterprises and dividends	841	636	652	803	867	984	898	804	852	530	459	1,145	1,115
From dwellings and interest and dividends	15,081	15,162	14,768	14,341	14,787	15,265	15,186	15,589	15,832	15,719	15,738	16,054	15,523
Third party insurance transfers	262	261	272	294	305	317	328	345	357	363	364	359	360
Personal benefit payments to residents	11,318	11,658	11,797	12,058	12,278	12,329	12,322	12,605	13,000	12,939	13,416	13,475	13,800
Current grants to non-profit institutions	1,557	1,544	1,529	1,566	1,691	1,731	1,868	1,689	1,727	2,108	2,063	1,917	2,138
Unrequited transfers from overseas	576	555	517	491	484	537	495	549	593	610	636	722	732
Receipts	79,335	80,201	80,815	81,010	82,263	83,776	85,079	85,918	87,536	88,776	89,852	92,135	93,309
Private final consumption expenditure	63,150	63,799	64,652	64,851	66,251	67,208	67,651	69,604	70,251	71,320	73,109	74,104	75,161
Consumer debt interest	1,016	1,004	980	848	853	866	884	853	926	1,031	1,064	1,091	1,115
Income tax paid	11,975	12,201	11,833	12,502	12,820	12,707	12,579	13,176	13,429	13,925	14,041	14,360	14,462
Other direct taxes, fees, fines, etc.	710	728	802	862	835	887	932	904	947	955	944	941	948
Unrequited transfers to overseas	258	255	233	259	258	257	269	273	280	288	289	293	297
Saving(b)	2,226	2,214	2,315	1,688	1,246	1,851	2,764	1,108	1,703	1,257	405	1,346	1,326
Disbursements	79,335	80,201	80,815	81,010	82,263	83,776	85,079	85,918	87,536	88,776	89,852	92,135	93,309
Household income less Income tax, other direct taxes, fees, fines, etc., consumer debt interest and unrequited transfers to overseas	79,335	80,201	80,815	81,010	82,263	83,776	85,079	85,918	87,536	88,776	89,852	92,135	93,309
Household disposable income	13,959	14,188	13,848	14,471	14,766	14,717	14,664	15,206	15,882	16,199	16,338	16,685	16,822
Household saving ratio (per cent)	3.4	3.4	3.5	2.5	1.8	2.7	3.9	1.6	2.4	1.7	0.6	1.8	1.7

(a) Includes unincorporated enterprises. (b) Saving is derived as a balancing item.

TABLE 29 --- HOUSEHOLDS INCOME AND OUTLAY ACCOUNT (a) --- ORIGINAL
(\$ million)

	Year														
	1991-92			1992-93			1993-94			1994-95			1995-96		
	Dec.	Jan.	Feb.	Dec.	Jan.	Feb.	Dec.	Jan.	Feb.	Dec.	Jan.	Feb.	Dec.	Jan.	Feb.
Wages, salaries and supplements	193,908	200,668	210,584	223,274	53,434	50,797	55,133	53,537	56,405	54,999	58,333	57,426	60,942		
Income of farm unincorporated enterprises and Income of other unincorporated enterprises and from dwellings and interest and dividends	1,803	2,982	3,379	2,663	3,309	222	49	287	2,986	-192	-418	-317	4,684		
Third party insurance transfers	61,219	60,193	59,548	62,893	16,810	14,285	14,825	14,738	18,110	14,699	15,346	15,093	17,846		
Personal benefit payments to residents	1,282	1,071	1,244	1,429	305	317	328	345	357	363	364	359	360		
Current grants to non-profit institutions	42,322	45,912	49,604	51,789	12,518	11,939	12,317	12,634	13,267	12,511	13,377	13,552	14,014		
Unrequited transfers from overseas	5,606	6,151	6,788	7,502	1,680	1,787	1,309	2,133	1,730	2,182	1,457	2,401	2,149		
	3,680	2,269	2,009	2,383	487	563	461	560	596	642	585	740	735		
Receipts	309,820	319,246	333,156	351,933	88,543	79,910	84,422	84,234	93,451	85,204	89,044	89,254	100,730		
Private final consumption expenditure	242,478	254,103	265,868	284,256	69,914	64,304	66,652	69,844	74,041	68,305	72,066	74,306	79,096		
Consumer debt interest	5,193	4,037	3,451	3,874	853	866	884	853	926	1,031	1,064	1,091	1,115		
Income tax paid	46,830	47,527	50,570	54,634	11,193	12,270	16,665	10,967	11,779	13,537	18,351	12,285	12,871		
Other direct taxes, fees, fines, etc.	2,781	2,975	3,520	3,749	812	853	1,004	896	917	917	1,019	934	916		
Unrequited transfers to overseas	1,016	1,002	1,041	1,131	265	269	255	266	289	302	274	286	306		
Saving(b)	11,522	9,602	8,706	4,289	5,506	1,348	1,038	1,408	5,499	1,112	-3,730	352	6,426		
Disbursements	309,820	319,246	333,156	351,933	88,543	79,910	84,422	84,234	93,451	85,204	89,044	89,254	100,730		
Household income	309,820	319,246	333,156	351,933	88,543	79,910	84,422	84,234	93,451	85,204	89,044	89,254	100,730		
less Income tax, other direct taxes, fees, fines, etc., consumer debt interest and unrequited transfers to overseas	55,820	55,541	58,582	63,388	13,123	14,258	18,808	12,982	13,911	15,787	20,708	14,596	15,208		
Household disposable income	254,000	263,705	274,574	288,545	75,420	65,652	65,614	71,252	79,540	69,417	68,336	74,658	85,522		

(a) Includes unincorporated enterprises. (b) Saving is derived as a balancing item.

TABLE 30—PRIVATE FINAL CONSUMPTION EXPENDITURE AT CURRENT AND AVERAGE 1989-90 PRICES — TREND
(\$ million)

	Quarters												
	1992-93			1993-94			1994-95			1995-96			
	Dec.	Mar.	June	Sept.	Dec.	Mar.	June	Sept.	Dec.	Mar.	June	Sept.	Dec.
CURRENT PRICES													
Food	9,108	9,193	9,292	9,439	9,599	9,776	9,969	10,187	10,443	10,716	10,999	11,314	11,632
Cigarettes and tobacco	1,243	1,289	1,312	1,324	1,334	1,341	1,345	1,344	1,350	1,382	1,441	1,503	1,561
Alcoholic drinks	2,610	2,644	2,708	2,777	2,834	2,887	2,948	3,012	3,070	3,125	3,181	3,235	3,284
Clothing, fabrics and footwear	3,479	3,482	3,494	3,518	3,549	3,574	3,616	3,656	3,683	3,703	3,739	3,809	3,903
Household appliances	1,699	1,725	1,754	1,792	1,831	1,865	1,896	1,929	1,979	2,036	2,071	2,083	2,077
Other household durables	2,469	2,499	2,511	2,516	2,530	2,568	2,598	2,601	2,602	2,616	2,644	2,668	2,672
Health	4,744	4,798	4,853	4,911	4,973	5,046	5,115	5,174	5,238	5,306	5,380	5,454	5,523
Dwelling rent	11,492	11,594	11,711	11,841	11,972	12,095	12,214	12,335	12,470	12,627	12,796	12,964	13,122
Gas, electricity and fuel	1,412	1,424	1,426	1,432	1,443	1,457	1,475	1,487	1,504	1,529	1,557	1,582	1,601
Fares	1,743	1,749	1,752	1,753	1,759	1,782	1,826	1,873	1,922	1,971	2,013	2,051	2,082
Purchase of motor vehicles	2,313	2,334	2,326	2,356	2,409	2,476	2,559	2,650	2,760	2,837	2,833	2,792	2,746
Operation of motor vehicles	4,095	4,125	4,151	4,176	4,213	4,267	4,313	4,332	4,364	4,429	4,508	4,569	4,610
Postal and telephone services	1,098	1,138	1,165	1,188	1,213	1,247	1,280	1,308	1,341	1,373	1,394	1,403	1,405
Entertainment and recreation	3,239	3,328	3,426	3,517	3,571	3,634	3,744	3,894	4,051	4,178	4,283	4,394	4,486
Financial services	2,257	2,279	2,307	2,340	2,370	2,391	2,398	2,403	2,419	2,448	2,476	2,498	2,518
Other goods	4,552	4,588	4,641	4,713	4,795	4,889	5,004	5,111	5,208	5,314	5,442	5,576	5,697
Other services	6,083	6,161	6,253	6,328	6,382	6,475	6,609	6,752	6,904	7,037	7,184	7,343	7,486
Net expenditure overseas	-414	-529	-647	-705	-720	-739	-795	-879	-964	-1,042	-1,092	-1,125	-1,146
Total	63,222	63,821	64,435	65,216	66,057	67,031	68,114	69,169	70,344	71,585	72,849	74,113	75,259
AVERAGE 1989-90 PRICES													
Food	8,573	8,573	8,614	8,722	8,839	8,968	9,139	9,290	9,415	9,524	9,662	9,853	10,044
Cigarettes and tobacco	851	836	822	805	787	774	766	757	746	736	727	716	707
Alcoholic drinks	2,305	2,320	2,352	2,388	2,418	2,446	2,477	2,507	2,533	2,554	2,567	2,577	2,584
Clothing, fabrics and footwear	3,255	3,248	3,260	3,294	3,339	3,371	3,409	3,443	3,466	3,483	3,512	3,570	3,640
Household appliances	1,767	1,790	1,813	1,848	1,893	1,933	1,963	1,988	2,033	2,098	2,150	2,180	2,190
Other household durables	2,314	2,345	2,359	2,356	2,351	2,362	2,368	2,363	2,364	2,379	2,399	2,411	2,402
Health	4,225	4,246	4,280	4,322	4,366	4,416	4,459	4,494	4,532	4,574	4,619	4,663	4,701
Dwelling rent	10,672	10,757	10,845	10,934	11,024	11,119	11,217	11,320	11,420	11,517	11,610	11,703	11,793
Gas, electricity and fuel	1,246	1,239	1,230	1,233	1,243	1,252	1,261	1,269	1,282	1,303	1,322	1,344	1,358
Fares	1,831	1,851	1,849	1,835	1,825	1,839	1,885	1,942	1,985	2,015	2,036	2,071	2,113
Purchase of motor vehicles	2,165	2,143	2,095	2,092	2,129	2,182	2,231	2,281	2,355	2,402	2,372	2,303	2,240
Operation of motor vehicles	3,653	3,662	3,669	3,699	3,736	3,763	3,779	3,789	3,806	3,831	3,852	3,871	3,882
Postal and telephone services	1,026	1,064	1,095	1,122	1,146	1,174	1,201	1,222	1,247	1,273	1,292	1,301	1,302
Entertainment and recreation	2,849	2,911	2,988	3,063	3,105	3,148	3,230	3,342	3,443	3,502	3,538	3,586	3,620
Financial services	2,044	2,057	2,073	2,089	2,101	2,106	2,104	2,107	2,119	2,135	2,142	2,144	2,144
Other goods	4,158	4,155	4,178	4,233	4,292	4,351	4,428	4,504	4,575	4,645	4,730	4,823	4,900
Other services	5,403	5,450	5,509	5,551	5,576	5,646	5,752	5,852	5,941	6,012	6,108	6,216	6,302
Net expenditure overseas	-468	-585	-709	-777	-795	-813	-850	-904	-970	-1,058	-1,114	-1,121	-1,091
Total	57,869	58,062	58,322	58,809	59,375	60,037	60,819	61,566	62,292	62,925	63,524	64,211	64,831

TABLE 31 — PRIVATE FINAL CONSUMPTION EXPENDITURE AT CURRENT AND AVERAGE 1989-90 PRICES — SEASONALLY ADJUSTED
(\$ million)

	Quarters												
	1992-93			1993-94			1994-95			1995-96			
	Dec.	Mar.	June	Sept.	Dec.	Mar.	June	Sept.	Dec.	Mar.	June	Sept.	Dec.
CURRENT PRICES													
Food	9,079	9,198	9,322	9,394	9,586	9,881	9,838	10,257	10,435	10,712	10,987	11,310	11,652
Cigarettes and tobacco	1,252	1,290	1,309	1,329	1,326	1,343	1,353	1,339	1,354	1,368	1,441	1,517	1,533
Alcoholic drinks	2,611	2,615	2,729	2,782	2,831	2,882	2,947	3,024	3,054	3,141	3,166	3,247	3,280
Clothing, fabrics and footwear	3,480	3,473	3,508	3,514	3,530	3,615	3,583	3,635	3,762	3,639	3,742	3,810	3,907
Household appliances	1,711	1,725	1,748	1,787	1,841	1,871	1,879	1,945	1,969	2,019	2,109	2,077	2,059
Other household durables	2,464	2,505	2,548	2,455	2,564	2,561	2,582	2,652	2,552	2,629	2,637	2,696	2,649
Health	4,716	4,807	4,875	4,875	4,989	5,053	5,099	5,194	5,222	5,310	5,378	5,459	5,521
Dwelling rent	11,500	11,588	11,708	11,837	11,984	12,095	12,204	12,344	12,471	12,606	12,809	12,976	13,107
Gas, electricity and fuel	1,416	1,413	1,448	1,409	1,447	1,469	1,461	1,492	1,514	1,509	1,566	1,593	1,587
Fares	1,741	1,721	1,804	1,721	1,755	1,797	1,815	1,874	1,926	1,978	1,995	2,074	2,070
Purchase of motor vehicles	2,306	2,316	2,346	2,341	2,392	2,511	2,543	2,626	2,784	2,819	2,901	2,735	2,752
Operation of motor vehicles	4,088	4,101	4,207	4,125	4,227	4,244	4,323	4,348	4,330	4,429	4,524	4,584	4,586
Postal and telephone services	1,096	1,137	1,182	1,169	1,218	1,248	1,281	1,311	1,329	1,380	1,401	1,400	1,403
Entertainment and recreation	3,247	3,337	3,434	3,481	3,628	3,640	3,625	4,010	4,030	4,147	4,301	4,414	4,459
Financial services	2,249	2,279	2,308	2,341	2,362	2,404	2,399	2,395	2,416	2,453	2,478	2,496	2,519
Other goods	4,567	4,577	4,660	4,676	4,830	4,888	4,958	5,162	5,218	5,261	5,447	5,629	5,647
Other services	6,012	6,254	6,200	6,317	6,449	6,426	6,549	6,865	6,871	6,954	7,309	7,250	7,521
Net expenditure overseas	-385	-537	-684	702	708	740	-788	-869	-986	-1,034	-1,082	-1,163	-1,111
Total	63,150	63,799	64,652	64,851	66,251	67,208	67,651	69,604	70,251	71,320	73,109	74,104	75,161
AVERAGE 1989-90 PRICES													
Food	8,584	8,474	8,697	8,692	8,810	9,046	9,037	9,351	9,455	9,454	9,683	9,823	10,094
Cigarettes and tobacco	846	837	825	807	783	774	768	757	747	735	726	721	701
Alcoholic drinks	2,308	2,296	2,372	2,388	2,411	2,448	2,477	2,510	2,522	2,571	2,555	2,582	2,586
Clothing, fabrics and footwear	3,248	3,248	3,262	3,294	3,322	3,415	3,379	3,418	3,538	3,435	3,505	3,572	3,658
Household appliances	1,783	1,792	1,803	1,844	1,898	1,943	1,948	2,004	2,019	2,077	2,194	2,172	2,173
Other household durables	2,309	2,348	2,396	2,300	2,390	2,349	2,352	2,407	2,320	2,393	2,396	2,435	2,378
Health	4,197	4,250	4,296	4,299	4,376	4,420	4,451	4,506	4,519	4,580	4,619	4,663	4,703
Dwelling rent	10,673	10,758	10,844	10,935	11,026	11,115	11,218	11,320	11,420	11,520	11,606	11,705	11,794
Gas, electricity and fuel	1,255	1,224	1,242	1,223	1,236	1,278	1,241	1,270	1,294	1,292	1,321	1,353	1,355
Fares	1,832	1,833	1,879	1,841	1,775	1,888	1,854	1,943	2,003	2,025	2,005	2,080	2,127
Purchase of motor vehicles	2,155	2,133	2,113	2,062	2,123	2,233	2,233	2,247	2,360	2,414	2,427	2,239	2,252
Operation of motor vehicles	3,669	3,642	3,685	3,680	3,735	3,797	3,743	3,805	3,807	3,821	3,855	3,883	3,871
Postal and telephone services	1,023	1,061	1,111	1,105	1,154	1,171	1,201	1,230	1,231	1,280	1,300	1,298	1,300
Entertainment and recreation	2,863	2,907	3,001	3,031	3,155	3,154	3,125	3,439	3,434	3,479	3,540	3,602	3,608
Financial services	2,038	2,057	2,074	2,090	2,098	2,111	2,106	2,100	2,114	2,145	2,146	2,134	2,151
Other goods	4,181	4,135	4,197	4,185	4,353	4,339	4,374	4,539	4,591	4,585	4,746	4,863	4,860
Other services	5,340	5,530	5,463	5,546	5,632	5,593	5,706	5,964	5,907	5,928	6,220	6,147	6,325
Net expenditure overseas	-431	-595	-724	806	770	802	862	910	-945	-1,060	-1,131	-1,163	-1,033
Total	57,873	57,930	58,536	58,516	59,507	60,251	60,351	61,920	62,336	62,674	63,713	64,109	64,903

TABLE 32 — PRIVATE FINAL CONSUMPTION EXPENDITURE AT CURRENT AND AVERAGE 1989-90 PRICES — ORIGINAL

	Year														
	1991-92			1992-93			1993-94			1994-95			1995-96		
	Dec.	Jan.	Feb.	Dec.	Jan.	Feb.	Dec.	Jan.	Feb.	Dec.	Jan.	Feb.	Dec.	Jan.	Feb.
	CURRENT PRICES														
Food	34,966	36,602	38,709	42,418	10,138	9,663	9,608	10,176	10,997	10,515	10,730	11,183	12,172		
Cigarettes and tobacco	4,471	5,037	5,349	5,498	1,419	1,342	1,288	1,310	1,449	1,367	1,372	1,484	1,662		
Alcoholic drinks	10,329	10,556	11,419	12,389	3,100	2,803	2,818	2,966	3,341	3,056	3,026	3,188	3,574		
Clothing, fabrics and footwear	13,846	13,946	14,231	14,806	4,335	3,118	3,534	3,347	4,634	3,133	3,692	3,511	4,808		
Household appliances	6,619	6,868	7,386	8,036	2,228	1,667	1,801	1,836	2,367	1,811	2,022	1,947	2,459		
Other household durables	9,404	9,917	10,165	10,453	3,103	2,284	2,449	2,524	3,082	2,346	2,501	2,564	3,199		
Health	17,978	19,064	20,037	21,129	5,014	4,916	5,084	5,353	5,216	5,196	5,364	5,594	5,504		
Dwelling rent	44,605	46,187	48,120	50,230	11,984	12,095	12,204	12,344	12,471	12,606	12,809	12,976	13,107		
Gas, electricity and fuel	5,268	5,665	5,771	6,087	1,382	1,230	1,423	1,845	1,444	1,272	1,526	1,975	1,519		
Fares	7,036	7,016	7,081	7,765	1,816	1,700	1,773	1,954	1,991	1,873	1,947	2,164	2,139		
Purchase of motor vehicles	8,451	9,329	9,793	11,132	2,395	2,401	2,584	2,692	2,788	2,699	2,953	2,796	2,759		
Operation of motor vehicles	15,713	16,458	16,934	17,626	4,365	4,156	4,243	4,402	4,465	4,315	4,444	4,641	4,726		
Postal and telephone services	3,960	4,472	4,924	5,419	1,307	1,226	1,238	1,309	1,398	1,356	1,356	1,397	1,475		
Entertainment and recreation	12,265	13,141	14,377	16,491	3,649	3,629	3,642	3,978	4,056	4,134	4,323	4,375	4,490		
Financial services	8,934	9,089	9,507	9,742	2,361	2,412	2,385	2,402	2,414	2,463	2,463	2,503	2,517		
Other goods	17,500	18,297	19,346	21,075	5,573	4,571	4,715	4,953	6,029	4,913	5,180	5,400	6,530		
Other services	22,989	24,453	25,735	27,982	6,554	6,457	6,311	6,961	7,002	6,976	7,043	7,352	7,669		
Net expenditure overseas	-1,856	-1,994	3,016	-4,022	809	-1,366	-448	-508	-1,103	1,726	-685	-744	1,213		
Total	242,478	254,103	265,868	284,256	69,914	64,304	66,652	69,844	74,041	68,305	72,066	74,306	79,096		
	AVERAGE 1989-90 PRICES														
Food	33,287	34,352	35,595	37,978	9,317	8,847	8,826	9,277	9,965	9,280	9,456	9,712	10,545		
Cigarettes and tobacco	3,640	3,379	3,133	2,966	838	774	731	741	799	735	691	705	750		
Alcoholic drinks	9,291	9,286	9,705	10,164	2,640	2,381	2,368	2,462	2,759	2,501	2,442	2,535	2,817		
Clothing, fabrics and footwear	13,045	13,036	13,399	13,922	4,077	2,945	3,333	3,153	4,351	2,961	3,457	3,294	4,493		
Household appliances	6,776	7,126	7,639	8,286	2,297	1,731	1,867	1,892	2,427	1,863	2,104	2,036	2,595		
Other household durables	8,884	9,309	9,391	9,500	2,891	2,098	2,223	2,295	2,800	2,139	2,266	2,319	2,879		
Health	16,252	16,938	17,566	18,247	4,398	4,300	4,438	4,644	4,514	4,482	4,607	4,778	4,688		
Dwelling rent	41,613	42,865	44,300	45,874	11,033	11,117	11,215	11,320	11,431	11,521	11,602	11,704	11,800		
Gas, electricity and fuel	4,793	4,979	4,957	5,188	1,184	1,063	1,218	1,571	1,229	1,091	1,297	1,665	1,290		
Fares	7,126	7,357	7,352	7,971	1,789	1,802	1,826	2,043	2,024	1,932	1,972	2,188	2,150		
Purchase of motor vehicles	8,062	8,634	8,630	9,448	2,132	2,107	2,262	2,313	2,370	2,301	2,464	2,297	2,265		
Operation of motor vehicles	14,255	14,630	14,953	15,286	3,834	3,720	3,712	3,812	3,909	3,742	3,823	3,891	3,975		
Postal and telephone services	3,704	4,187	4,640	5,038	1,239	1,150	1,161	1,228	1,295	1,257	1,258	1,295	1,367		
Entertainment and recreation	11,012	11,535	12,468	13,893	3,174	3,144	3,140	3,411	3,456	3,468	3,558	3,570	3,633		
Financial services	8,242	8,214	8,405	8,505	2,097	2,118	2,093	2,106	2,112	2,154	2,133	2,140	2,149		
Other goods	16,356	16,657	17,256	18,475	5,022	4,058	4,160	4,374	5,305	4,282	4,514	4,665	5,620		
Other services	20,787	21,681	22,473	24,008	5,724	5,620	5,499	6,047	6,020	5,947	5,994	6,233	6,450		
Net expenditure overseas	2,005	2,456	3,509	4,369	-929	-1,404	-594	-658	-1,144	1,719	848	-892	1,235		
Total	225,120	231,709	238,353	250,380	62,757	57,571	59,478	62,031	65,622	59,937	62,790	64,135	68,231		

TABLE 33 — GENERAL GOVERNMENT INCOME AND OUTLAY ACCOUNT — ORIGINAL
(\$ million)

	Year															
	1991-92			1992-93			1993-94			1994-95			1995-96			
	Dec.	Jan.	Feb.	Dec.	Jan.	Feb.	Dec.	Jan.	Feb.	Dec.	Jan.	Feb.	Dec.	Jan.	Feb.	
Direct taxes on income —																
Individuals —																
Net tax instalments	38,932	40,509	42,674	46,180	10,416	11,043	11,696	10,004	11,036	12,273	12,867	11,529	12,625			
Other	7,898	7,018	7,896	8,454	777	1,227	4,969	963	743	1,264	5,484	756	246			
Enterprises	15,334	15,885	15,017	18,428	1,784	5,468	1,472	6,475	1,813	6,929	3,211	5,595	4,823			
Non-residents	894	827	793	826	209	193	200	187	185	225	229	233	204			
<i>Total direct taxes on income</i>	<i>63,058</i>	<i>64,239</i>	<i>66,380</i>	<i>73,888</i>	<i>13,186</i>	<i>17,931</i>	<i>18,337</i>	<i>17,629</i>	<i>13,777</i>	<i>20,691</i>	<i>21,791</i>	<i>18,113</i>	<i>17,898</i>			
Other direct taxes, fees and fines etc.	2,781	2,975	3,520	3,749	812	853	1,004	896	917	917	1,019	934	916			
Indirect taxes	50,304	52,047	57,349	62,616	13,700	14,639	15,533	15,202	15,202	15,763	16,449	16,007	15,672			
Income transferred from —																
Public trading enterprises	1,782	1,899	3,384	3,415	1,144	535	982	469	1,459	348	1,139	396	2,284			
Public financial enterprises	2,503	3,032	3,851	2,074	356	44	182	1,605	212	135	122	1,867	254			
Interest etc., and dividends received	10,126	9,031	8,732	9,939	2,282	1,606	2,357	2,182	2,666	2,395	2,696	2,244	2,514			
Receipts	130,554	133,223	143,216	155,681	31,480	35,608	38,395	37,983	34,233	40,249	43,216	39,561	39,538			
Final consumption expenditure	71,526	74,647	77,400	80,071	19,256	18,563	20,432	19,649	19,878	19,008	21,536	20,665	21,117			
Interest etc., paid	15,499	14,855	16,133	18,056	3,020	5,056	3,684	5,001	3,641	5,367	4,047	5,825	3,688			
Subsidies	5,999	6,326	6,395	5,991	1,602	1,618	1,686	1,429	1,498	1,480	1,584	1,339	1,567			
Personal benefit payments to residents	42,322	45,912	49,604	51,789	12,518	11,939	12,317	12,634	13,267	12,511	13,377	13,552	14,014			
Current grants to non-profit institutions	5,205	5,782	6,402	7,212	1,572	1,699	1,226	2,053	1,654	2,108	1,397	2,315	2,089			
Unrequited transfers to overseas	1,373	1,432	1,583	1,591	349	409	570	351	285	379	576	351	363			
Surplus on current transactions	11,370	15,731	14,301	9,029	6,837	3,676	-1,520	-3,134	-5,990	-604	699	4,486	3,300			
Disbursements	130,554	133,223	143,216	155,681	31,480	35,608	38,395	37,983	34,233	40,249	43,216	39,561	39,538			

TABLE 34 — COMMONWEALTH GENERAL GOVERNMENT INCOME AND OUTLAY ACCOUNT — ORIGINAL
(\$ million)

	Year													
	1991-92			1992-93			1993-94			1994-95			1995-96	
	Dec.	Mar.	June	Dec.	Mar.	June	Dec.	Mar.	June	Dec.	Sept.	June	Sept.	Dec.
Direct taxes on income	63,058	64,239	66,380	73,888	17,931	18,337	17,629	13,777	20,691	21,791	18,113	17,898		
Other direct taxes, fees and fines etc.	420	426	481	527	144	149	101	132	146	148	108	126		
Indirect taxes														
Payments basis	25,097	25,207	27,551	31,727	6,981	7,171	7,508	8,022	7,887	8,310	8,079	8,130		
Adjustments to payable basis	5	19	333	90	77	102	110	121	130	271	55	79		
Income transferred from —														
Public trading enterprises	406	339	1,119	919	43	374	436	80	50	433	1,772	601		
Public financial enterprises	2,016	2,670	3,345	1,715	18	54	1,514	80	29	92		112		
Interest etc., and dividends received —														
local authorities	2,217	1,922	1,576	1,460	418	486	418	185	393	464	321	114		
Other	943	749	722	647	70	251	131	157	174	185	155	260		
Intergovernmental transfers	40	41	43	68	10	13	17	17	16	18	20	20		
Receipts	94,202	95,612	101,550	111,041	21,305	26,937	27,428	22,927	29,516	31,170	28,623	27,340		
Final consumption expenditure														
Payments basis	21,945	23,184	24,136	24,727	5,945	6,613	5,791	6,178	5,803	6,955	6,438	6,422		
Overseas adjustment — defence	69	125	140	146	28	3	93	35	-41	59	-20	-73		
Consumption of fixed capital	719	749	755	774	188	190	193	194	193	194	195	196		
Interest, etc. paid	5,746	5,410	6,626	8,162	796	1,159	2,648	1,316	2,852	1,346	3,356	1,246		
Subsidies —														
Payments basis	2,479	2,498	2,741	2,770	602	771	620	663	717	770	584	700		
Adjustments to payable basis														
Personal benefits payments to residents	40,910	44,503	48,043	50,084	12,132	11,913	12,222	12,762	12,162	12,938	13,161	13,535		
Current grants to non-profit institutions	1,576	1,901	2,012	2,475	476	461	619	601	618	637	807	912		
Unrequited transfers to overseas	1,373	1,432	1,583	1,591	349	570	351	285	379	576	351	363		
Current grants to States, N.T. and local government	25,856	27,049	28,466	30,207	7,675	5,981	8,182	7,182	7,492	7,351	8,192	7,846		
Surplus on current transactions	-6,471	11,239	12,952	-9,895	6,953	-724	3,291	-6,289	659	344	4,441	3,807		
Disbursements	94,202	95,612	101,550	111,041	21,305	26,937	27,428	22,927	29,516	31,170	28,623	27,340		

TABLE 35 — STATE AND LOCAL GENERAL GOVERNMENT INCOME AND OUTLAY ACCOUNT — ORIGINAL
(\$ million)

	Year													
	1991-92			1992-93			1993-94			1994-95			1995-96	
	Dec.	Jan.	Feb.	Dec.	Jan.	Feb.	Dec.	Jan.	Feb.	Dec.	Jan.	Feb.	Mar.	Apr.
Direct taxes, fees and fines etc.	2,361	2,549	3,039	3,222	726	709	855	795	785	771	871	826	790	
Indirect taxes	25,202	26,821	29,465	30,799	6,654	7,542	8,260	7,584	7,059	7,746	8,410	7,873	7,463	
Income transferred from ...														
Public trading enterprises	1,376	1,560	2,265	2,496	787	492	608	469	1,023	298	706	396	1,683	
Public financial enterprises	487	362	506	359	298	26	128	91	132	106	30	95	142	
Interest etc., and dividends received	9,193	8,328	8,053	9,351	1,977	1,546	2,120	2,064	2,520	2,237	2,530	2,106	2,275	
Current grants from the Commonwealth	25,856	27,049	28,466	30,207	7,675	7,359	5,981	8,182	7,182	7,492	7,351	8,192	7,846	
Receipts	64,475	66,669	71,794	76,434	18,117	17,674	17,952	19,185	18,701	18,650	19,898	19,488	20,199	
Final consumption expenditure ...														
Payments basis	42,288	43,915	45,537	47,436	11,392	10,895	11,904	11,841	11,729	11,300	12,566	12,280	12,789	
Consumption of fixed capital	6,505	6,674	6,832	6,988	1,703	1,714	1,722	1,731	1,742	1,753	1,762	1,772	1,783	
Interest etc., paid ...														
Interest paid to the Commonwealth	2,217	1,922	1,576	1,460	247	418	486	418	185	393	464	321	114	
Other interest etc. paid	9,763	9,491	9,550	9,953	2,234	2,417	2,539	2,366	2,336	2,531	2,720	2,486	2,463	
Subsidies	3,520	3,828	3,654	3,221	1,000	890	915	809	835	763	814	755	867	
Personal benefit payments to residents	1,412	1,409	1,561	1,705	386	344	404	412	505	349	439	391	479	
Current grants to non-profit institutions	3,629	3,881	4,390	4,737	1,029	1,223	765	1,434	1,053	1,490	760	1,508	1,177	
Intergovernmental transfers	40	41	43	68	10	10	13	17	17	16	18	20	20	
Surplus on current transactions	-4,899	-4,492	-1,349	866	116	-237	-796	157	299	55	355	-45	507	
Disbursements	64,475	66,669	71,794	76,434	18,117	17,674	17,952	19,185	18,701	18,650	19,898	19,488	20,199	

TABLE 36—TAXES, FEES AND FINES—ORIGINAL
(\$ million)

	Year														
	1991-92			1992-93			1993-94			1994-95			1995-96		
	Dec.	Mar.	June	Dec.	Mar.	June	Dec.	Mar.	June	Sept.	Dec.	Mar.	June	Sept.	Dec.
Taxes on income—															
Individuals—															
Net tax instalments	38,932	40,509	42,674	46,180	10,416	11,043	11,696	10,004	11,036	12,273	12,867	11,529	12,625		
Other	7,898	7,018	7,896	8,454	777	1,227	4,969	963	743	1,264	5,484	756	246		
Enterprises	15,334	15,885	15,017	18,428	1,784	5,468	1,472	6,475	1,813	6,929	3,211	5,595	4,823		
Non-residents	894	827	793	826	209	193	200	187	185	225	229	233	204		
Total taxes on income	63,058	64,239	66,380	73,888	13,186	17,931	18,337	17,629	13,777	20,691	21,791	18,113	17,898		
Payroll taxes	5,959	5,852	6,062	6,643	1,500	1,508	1,532	1,657	1,633	1,651	1,702	1,765	1,767		
Fringe benefits taxes	1,289	1,306	1,382	2,672	293	287	540	569	567	564	972	652	634		
Land taxes	1,773	1,492	1,388	1,373	219	396	662	108	284	369	612	179	264		
Municipal and metropolitan improvement rates	4,532	4,786	4,942	5,058	670	1,353	1,500	1,476	693	1,378	1,511	1,531	731		
Taxes on financial and capital transactions	4,479	4,901	6,010	5,920	1,469	1,496	1,653	1,589	1,520	1,373	1,438	1,445	1,512		
Sales tax	9,112	9,252	10,415	11,625	2,636	2,648	2,656	2,796	3,020	2,870	2,939	3,152	3,110		
Excise taxes	10,639	10,777	11,951	13,212	2,953	3,140	3,041	3,252	3,457	3,215	3,288	3,380	3,458		
Taxes on international trade	3,350	3,337	3,231	3,479	1,027	645	764	840	885	888	866	817	783		
Taxes on gambling	2,016	2,236	2,584	2,967	643	671	687	720	743	712	792	769	788		
Taxes on insurance	1,298	1,430	1,600	1,688	436	373	377	416	457	416	399	440	438		
Motor vehicle taxes	2,491	2,802	3,131	3,389	793	759	833	849	852	818	870	887	878		
Franchise taxes															
Gas and petroleum products	1,142	1,189	1,364	1,445	358	330	365	339	352	357	397	357	399		
Tobacco and liquor	1,700	2,204	2,636	2,753	608	779	695	547	635	816	755	668	816		
Other taxes	496	694	836	852	178	269	290	87	183	275	307	72	137		
Total taxes	113,334	116,497	123,912	136,964	26,969	32,585	33,932	32,874	29,058	36,393	38,639	34,227	33,613		
Fees and fines etc.	2,804	2,745	3,004	3,199	664	761	840	743	717	848	891	772	794		
Total	116,138	119,242	126,916	140,163	27,633	33,346	34,772	33,617	29,775	37,241	39,530	34,999	34,407		

TABLE 37 — PERSONAL BENEFIT PAYMENTS, BY LEVEL OF GOVERNMENT, BY PURPOSE — ORIGINAL
(\$ million)

	Year																
	1991-92			1992-93			1993-94			1994-95			1995-96				
	Dec.	Mar.	June	Dec.	Mar.	June	Dec.	Mar.	June	Dec.	Mar.	June	Dec.	Mar.	June	Sept.	Dec.
Commonwealth —	7,556	8,332	9,010	9,778	2,329	2,126	2,139	2,548	2,482	2,280	2,468	2,788	2,672				
Health	445	371	427	413	126	111	92	106	107	97	103	99	107				
Social security —	3,781	3,842	3,898	4,005	905	1,048	903	1,054	915	1,053	983	1,143	1,006				
Sickness benefits	3,596	3,928	4,368	4,556	1,119	977	1,182	1,019	1,201	1,086	1,250	1,095	1,311				
Benefits to ex-servicemen and their dependants	9,924	10,588	11,734	11,884	3,024	2,641	3,092	2,715	3,188	2,782	3,199	2,803	3,325				
Permanent disablement benefits	6,736	7,491	7,675	7,418	1,948	2,012	1,835	1,866	1,858	1,852	1,842	1,600	1,657				
Old age benefits	3,151	4,327	5,604	6,452	1,292	1,497	1,311	1,578	1,573	1,735	1,566	2,141	1,855				
Unemployment benefits	4,084	3,887	3,562	3,607	922	823	913	835	947	847	978	880	1,026				
Family and child benefits																	
Other																	
Total social security	31,717	34,434	37,268	38,335	9,336	9,109	9,328	9,173	9,789	9,452	9,921	9,761	10,287				
Other personal benefit payments	1,847	1,961	2,020	2,199	531	424	510	558	548	487	606	672	636				
Total Commonwealth	41,120	44,727	48,298	50,372	12,196	11,659	11,977	12,279	12,819	12,219	12,995	13,221	13,595				
State and local	1,412	1,409	1,561	1,705	386	344	404	412	505	349	439	391	479				
Total government	42,532	46,136	49,859	52,017	12,582	12,003	12,381	12,691	13,324	12,568	13,434	13,612	14,074				

TABLE 38 — PUBLIC GROSS FIXED CAPITAL EXPENDITURE, BY LEVEL OF GOVERNMENT — ORIGINAL
(\$ million)

	Year														
	1991-92			1992-93			1993-94			1994-95			1995-96		
	Dec.	Mar.	June	Dec.	Mar.	June	Dec.	Mar.	June	Sept.	Dec.	Mar.	June	Sept.	Dec.
Commonwealth —															
Public trading enterprises	4,467	3,587	2,789	4,024	771	684	771	981	862	895	1,286	1,024	962		
Public financial enterprises	246	201	285	244	53	140	54	43	75	74	138	50	66		
General government	1,570	1,055	951	805	273	196	367	229	244	53	279	191	233		
Total Commonwealth	6,283	4,843	4,025	5,073	1,097	1,020	1,192	1,167	1,181	1,022	1,703	1,265	1,261		
State and local —															
Public trading enterprises	6,626	6,111	6,077	6,624	1,478	762	2,306	1,542	1,707	1,405	1,970	1,277	1,574		
Public financial enterprises	432	257	149	125	50	10	67	61	10	34	20	-2	9		
General government	7,244	8,188	7,718	8,274	1,918	1,616	2,555	1,627	2,174	1,836	2,637	1,878	2,093		
Total State and local	14,302	14,556	13,944	15,023	3,446	2,388	4,928	3,230	3,891	3,275	4,627	3,153	3,676		
Total public	11,093	9,698	8,866	10,648	2,249	1,446	3,077	2,523	2,569	2,300	3,256	2,301	2,536		
Public trading enterprises	678	458	434	369	103	150	121	18	85	108	158	48	75		
Public financial enterprises	8,814	9,243	8,669	9,079	2,191	1,812	2,922	1,856	2,418	1,889	2,916	2,069	2,326		
General government															
Total public	20,585	19,399	17,969	20,096	4,543	3,408	6,120	4,397	5,072	4,297	6,330	4,418	4,937		

TABLE 39.—INCREASE IN STOCKS—ORIGINAL
(\$ million)

	Year														
	1991-92			1992-93			1993-94			1994-95			1995-96		
	Dec.	Mar.	June	Dec.	Mar.	June	Dec.	Mar.	June	Dec.	Mar.	June	Sept.	Dec.	
Increase in book value of stocks —															
Manufacturing	78	-60	-80	772	-92	10	-69	235	-9	273	273	91	9		
Petroleum, coal, chemical, etc	164	38	-314	544	-57	-100	-76	66	212	191	75	169	46		
Metal product	-763	554	289	332	138	204	-217	76	47	249	-40	73	91		
Machinery and equipment	193	356	227	615	-51	315	46	55	-16	446	240	167	136		
Other manufacturing	-656	812	-456	2,263	-338	429	316	322	234	1,159	548	500	282		
Total manufacturing	162	584	2,654	2,000	1,006	787	-251	817	510	543	130	627	90		
Wholesale trade	35	1,227	-894	1,572	235	495	-320	923	782	---	-133	697	350		
Retail trade	344	82	-98	-21	147	-102	-169	93	73	88	47	219	147		
Other non-farm industries	1,127	1,537	1,206	5,814	580	619	-1,056	2,155	1,453	1,614	592	2,043	689		
Total private non-farm	111	-167	-96	398	769	225	-474	-564	1,028	307	373	-563	1,021		
Farm	261	303	692	-1,230	2,029	-569	-556	-365	1,059	-1,038	886	379	2,691		
Public marketing authorities	26	248	106	232	-21	45	-134	105	139	-35	23	162	156		
Other public authorities	-1,303	1,425	1,696	5,214	3,357	320	2,220	1,331	3,679	848	-644	1,263	4,557		
Total increase in book value	602	1,704	386	2,311	78	105	179	276	273	870	892	128	78		
less Stock valuation adjustment —	-21	-28	43	69	48	243	403	11	233	93	69	---	---		
Private non-farm	148	-186	699	354	48	738	625	287	506	963	978	148	106		
Public marketing authorities	729	1,490	1,128	2,734	-30	---	---	---	---	---	---	---	---		
Total stock valuation adjustment	-1,729	-167	820	3,503	658	724	-1,235	1,879	1,180	744	300	1,915	611		
Private non-farm	132	-139	-139	329	769	225	-517	-564	1,028	307	442	-563	1,021		
Public marketing authorities	409	489	-7	-1,584	1,981	-812	-959	-376	826	-1,131	903	399	2,875		
Other public authorities	-26	248	106	232	-21	45	-134	105	139	-35	23	162	156		
Total increase in stocks	-2,032	-65	568	2,480	3,387	182	-2,845	1,044	3,173	-115	-1,622	1,115	4,663		

TABLE 40 — FARM INCOME — ORIGINAL.
(\$ million)

	Year															
	1991-92			1992-93			1993-94			1994-95			1995-96			
	Dec.	June	Sept.	Dec.	June	Sept.	Dec.	June	Sept.	Dec.	June	Sept.	Dec.	June	Sept.	Dec.
Gross value of farm production —	2,980	2,569	2,450	3,324	2,450	2,569	2,980	2,450	2,569	2,980	2,450	2,569	2,980	2,450	2,569	2,980
Wool (including skin wool)	5,733	6,037	6,775	6,607	6,775	6,037	5,733	6,775	6,037	5,733	6,775	6,037	5,733	6,775	6,037	5,733
Livestock slaughtering	605	801	945	1,218	945	801	605	945	801	605	945	801	605	945	801	605
Sugar cane	2,115	2,686	2,867	2,136	2,867	2,686	2,115	2,867	2,686	2,115	2,867	2,686	2,115	2,867	2,686	2,115
Wheat	1,354	1,355	1,530	1,280	1,530	1,355	1,354	1,530	1,355	1,354	1,530	1,355	1,354	1,530	1,355	1,354
Other grain crops	6,091	5,896	6,186	6,475	6,186	5,896	6,091	6,186	5,896	6,091	6,186	5,896	6,091	6,186	5,896	6,091
Other crops	2,283	2,647	2,727	2,677	2,727	2,647	2,283	2,727	2,647	2,283	2,727	2,647	2,283	2,727	2,647	2,283
Other livestock products	21,161	21,991	23,480	23,717	23,480	21,991	21,161	23,480	21,991	21,161	23,480	21,991	21,161	23,480	21,991	21,161
Total gross value of farm production	490	455	527	602	527	455	490	527	455	490	527	455	490	527	455	490
Subsidies not included in GVP	98	-321	24	239	24	-321	98	24	-321	98	24	-321	98	24	-321	98
less Production valuation adjustment	11,795	12,000	12,671	13,243	12,671	12,000	11,795	12,671	12,000	11,795	12,671	12,000	11,795	12,671	12,000	11,795
and consumption of fixed capital	9,758	10,767	11,360	10,837	11,360	10,767	9,758	11,360	10,767	9,758	11,360	10,767	9,758	11,360	10,767	9,758
Gross farm product at factor cost	609	594	594	533	594	594	609	594	594	609	594	594	609	594	594	609
Indirect taxes less subsidies	10,367	11,361	11,954	11,370	11,954	11,361	10,367	11,954	11,361	10,367	11,954	11,361	10,367	11,954	11,361	10,367
Gross farm product at market prices	7,823	7,619	7,754	7,953	7,754	7,619	7,823	7,754	7,619	7,823	7,754	7,619	7,823	7,754	7,619	7,823
less Wages, consumption of fixed capital, net rent, and interest paid and third party insurance transfers	609	594	594	533	594	594	609	594	594	609	594	594	609	594	594	609
less Indirect taxes less subsidies	1,935	3,148	3,606	2,884	3,606	3,148	1,935	3,606	3,148	1,935	3,606	3,148	1,935	3,606	3,148	1,935
Farm income	119	430	77	354	77	430	119	77	430	119	77	430	119	77	430	119
less Increase in assets with marketing organisations	2,054	2,718	3,529	3,238	3,529	2,718	2,054	3,529	2,718	2,054	3,529	2,718	2,054	3,529	2,718	2,054
Realised farm income	815	1,118	1,254	1,116	1,254	1,118	815	1,254	1,118	815	1,254	1,118	815	1,254	1,118	815

TABLE 41 — REVISIONS TO PERCENTAGE CHANGES IN GDP(E) AND GDP(I) AT AVERAGE 1989-90 PRICES — TREND

	Quarters ended												
	1992-93			1993-94			1994-95			1995-96			
	Dec.	Mar.	June	Sept.	Dec.	Mar.	June	Sept.	Dec.	Mar.	June	Sept.	Dec.
Final consumption expenditure —													
Private	0.1	-0.3	0.1	0.1	0.1	-0.2	-	-0.1	-	-	0.1	0.3	
Government	-	-	-	0.3	0.1	-0.2	-	0.3	0.2	-0.2	0.1	0.7	
Gross fixed capital expenditure —													
Private —													
Dwellings	0.2	0.3	-	-0.4	0.1	0.2	-	-0.6	-0.4	0.3	0.2	-	
Non-dwelling construction	-0.4	0.4	0.3	-0.4	0.6	0.3	0.3	0.5	0.8	0.7	3.4	4.2	
Equipment	0.1	-0.2	-0.8	-0.7	-0.3	0.2	-0.2	-0.5	-	1.0	0.4	0.1	
Real estate transfer expenses	0.2	0.2	-0.2	-0.2	0.2	0.2	-0.1	-0.4	-0.3	-	1.0	2.3	
Total private	0.1	0.1	0.3	-0.5	-0.2	0.2	-	-0.6	-0.3	0.7	0.8	1.0	
Public —													
Public enterprises	0.5	-1.0	-0.4	0.9	-0.2	-0.4	0.5	0.9	3.0	3.1	-1.3	0.7	
General government	0.9	0.5	0.6	-0.9	-	1.1	1.5	0.8	1.0	2.0	-1.7	-0.8	
Total public	0.1	-0.3	-0.5	-0.4	0.1	0.3	1.0	0.9	-2.1	-2.7	-1.4	0.1	
Total gross fixed capital expenditure	0.1	-	-0.3	-0.4	-0.2	0.2	0.2	0.3	0.6	-0.1	0.3	0.8	
Domestic final demand	-	-	-	0.1	-	-	-	-0.1	0.2	0.1	0.2	0.5	
Gross national expenditure	-	-	-	-	0.1	0.1	-	-0.1	0.2	-	0.1	0.3	
Exports of goods and services	0.1	-	-0.1	-0.2	0.1	-	-0.4	0.2	0.2	0.1	0.3	0.4	
Imports of goods and services	0.1	-	-	-	-0.1	-	-	0.1	0.1	-	-0.4	0.2	
Gross domestic product(GDP(E))	0.1	-	-	-	-	0.1	-0.1	-0.2	-0.2	-	0.3	0.6	
Gross domestic product(GDP(I))	0.2	0.1	-	0.1	0.2	0.1	-0.2	-0.2	-0.1	-	-	0.3	

TABLE 42 -- REVISIONS TO PERCENTAGE CHANGES IN GDP(P) AT AVERAGE 1989-90 PRICES -- TREND

ANZSIC Div Industry	Quarters ended												
	1992-93			1993-94			1994-95			1995-96			
	Dec.	Mar.	June	Sept.	Dec.	Mar.	June	Sept.	Dec.	Mar.	June	Sept.	Dec.
A Agriculture, forestry and fishing	0.1	0.2	—	—	0.1	0.3	0.2	0.5	1.0	0.4	-1.0	-0.9	—
B Mining	—	—	0.1	0.1	—	-0.1	—	—	-0.2	0.3	0.3	-0.1	—
C Manufacturing	—	—	—	-0.1	0.1	0.2	-0.1	-0.3	0.9	1.2	-1.2	0.7	—
D Electricity, gas and water supply	—	—	0.1	0.1	—	—	0.1	0.1	—	0.1	0.2	—	—
E Construction	—	—	—	0.1	0.1	—	—	0.1	0.1	0.3	0.5	0.8	—
F Wholesale trade	—	0.1	—	0.1	0.2	—	0.7	0.8	-0.4	-0.2	-0.7	-0.8	—
G Retail trade	—	—	—	—	—	—	—	—	—	—	—	0.1	—
H Accommodation, cafes and restaurants	0.1	0.1	—	0.1	0.1	—	—	0.1	0.1	0.2	0.1	-0.4	—
I Transport and storage	0.2	0.4	0.4	0.1	-0.1	0.1	-0.4	-0.6	-0.4	0.1	0.2	0.3	—
J Communication services	—	-0.1	—	—	—	-0.1	—	0.1	0.1	-0.1	0.5	1.1	—
K Finance and insurance	—	0.1	—	—	-0.1	0.2	-0.1	-0.1	0.2	-0.2	-0.8	-0.6	—
L Property and business services (a)	—	—	—	0.1	0.2	—	-0.1	-0.1	0.1	—	-0.4	0.6	—
M Government administration and defence	0.4	-0.1	0.5	0.9	0.8	0.6	0.6	0.5	0.3	0.1	0.4	0.4	—
N Education	0.2	0.3	0.5	0.5	0.3	-0.2	-0.7	0.8	0.7	-0.5	-0.3	0.4	—
O Health and community services	-0.1	-0.2	0.4	-0.2	0.1	0.6	1.0	1.3	1.2	0.8	0.7	1.9	—
P Cultural and recreational services	—	—	0.1	-0.1	-0.3	-0.5	-0.5	-0.3	0.2	—	-0.5	0.7	—
Q Personal and other services	0.1	0.2	0.2	—	0.3	0.7	1.0	1.2	1.0	0.8	0.4	1.6	—
Ownership of dwellings	0.1	—	—	—	—	0.1	0.1	—	0.1	0.1	0.1	0.1	—
Import duties	-0.2	0.3	—	—	-0.2	—	0.1	-0.2	-0.1	0.5	0.5	0.6	—
Imputed bank service charge	0.2	-0.9	-1.7	-1.8	-1.3	-0.7	—	0.6	0.9	0.7	-0.1	-1.3	—
Gross domestic product(GDP(P))	—	0.1	0.1	0.1	0.1	0.1	—	-0.1	-0.1	-0.1	-0.2	-0.1	—

(a) Excludes ownership of dwellings.

TABLE 44 -- REVISIONS TO GDP(E) AND GDP(Q) AT AVERAGE 1989-90 PRICES -- ORIGINAL
(\$ million)

	Quarters ended												
	1992-93			1993-94			1994-95			1995-96			
	Dec.	Mar.	June	Sept.	Dec.	Mar.	June	Sept.	Dec.	Mar.	June	Sept.	Dec.
Final consumption expenditure --													
Private	209	249	457	329	419	508	455	406	338	319	595	420	
Government	28	6	19	12	40	53	11	170	-34	172	213	32	
Gross fixed capital expenditure -													
Private	2	-4	1	17	-13	-9	-3	-29	-42	-54	-23	3	
Dwellings				4	-10	-9	-15	-13	-33	-3	15	200	
Non-dwelling construction	38	15	-28	-151	70	-86	-131	-193	-151	-183	-19	-64	
Equipment													
Real estate transfer expenses													
Total private	40	11	-27	-138	-93	-104	149	-235	-226	-240	-27	139	
Public	-8	12	-25	-15	1	-17	43	-27	-15	-109	-258	55	
Public enterprises	9	27	11	10	2	6	24	88	101	-62	-63	47	
(general) government	1	39	-14	-5	3	-11	67	61	86	-171	-321	8	
Total public	41	50	-41	-143	-90	-115	-82	-174	-140	-411	-348	131	
Total gross fixed capital expenditure	278	305	397	198	369	446	384	402	164	80	460	583	
Domestic final demand													
Increase in stocks --													
Private non-farm						-6	213	-264	291	-141	-237	-272	
Farm					4	1		-30	122	61	-38	-70	
Public marketing authorities									5	4	9	-3	
Other public authorities				2	1	3	1	31	72	-41	152	78	
Gross national expenditure	278	305	397	200	374	442	598	139	72	-37	346	316	
Exports of goods and services	15	9	-8	41	54	49	-35	-178	-121	-20	-58	-127	
less Imports of goods and services	29	27	29	4	8	-6	5	70	38	10	28	109	
Gross domestic product(GDP(E))	234	269	360	155	312	399	558	-109	-87	-67	260	298	
Statistical discrepancy	129	56	-6	481	-287	517	267	437	-217	1,048	-173	-136	
Gross domestic product(GDP(I))	105	325	354	636	25	916	825	328	-304	981	87	162	

TABLE 45 — REVISIONS TO GDP(P) AT AVERAGE 1989-90 PRICES — ORIGINAL
(\$ million)

ANZSIC Divn Industry	Quarters ended												
	1992-93			1993-94			1994-95			1995-96			
	Dec.	Mar.	June	Sept.	Dec.	Mar.	June	Sept.	Dec.	Mar.	June	Sept.	Dec.
A Agriculture, forestry and fishing	-2	-1	-2	3	13	12	6	-16	173	100	9	-47	
B Mining	1		-1	-2	-4	4	-2	-4	-16	-7	-23	101	
C Manufacturing	-4	-5	-8	-8	-6	-6	97	88	214	241	-720	-725	
D Electricity, gas and water supply						1		1	6	-1	-2	7	
E Construction	-6	-10	-6	-10	-7	-8	-8	6	13	11	77	119	
F Wholesale trade			1			1		174	177	-161	-258	-392	
G Retail trade	2											4	
H Accommodation, cafes and restaurants												-1	
I Transport and storage	-4	22	24	59	57	8	21	5	54	41	46	-21	
J Communication services	2	2	1	3	2	2	3	3	2	3	3	46	
K Finance and insurance		-11		12		11		12		-12		115	
L Property and business services (a)	1	1	-21	22	20	22	1			1	-22	-36	
M Government administration and defence	-197	-190	-172	130	-117	-88	-72	40	54	-39	-37	21	
N Education	76	57	-39	-10	1	6	32	-78	113	-133	-155	143	
O Health and community services	-58	-107	-75	-118	93	-121	-30	69	110	112	189	241	
P Cultural and recreational services	11	7	12	9	4	-16	-32	15	36	-20	-45	44	
Q Personal and other services	22	29	32	32	36	47	63	84	101	116	126	136	
Ownership of dwellings	24	31	34	41	45	51	59	65	73	80	86	92	
Import duties								1	1		1	6	
less Imputed bank service charge	-12	-27	-55	-100	-122	-129	-131	-117	-105	-99	-99	-99	
Gross domestic product(GDP(P))	-272	-276	-165	3	33	13	201	-76	-102	-155	-718	-672	

(a) Excludes ownership of dwellings.

LONG TERM TABLES



LONG TERM TABLES	Table	Page
	47 Measure of gross domestic product, gross farm product and gross non-farm product at average 1989-90 prices — trend	65
	48 Measure of gross domestic product, gross farm product and gross non-farm product at average 1989-90 prices — seasonally adjusted	66
	49 Measure of gross domestic product, gross farm product and gross non-farm product at average 1989-90 prices — original	67
	50 GDP at average 1989-90 prices per unit of labour input — trend	68
	51 GDP(E) and GDP(I) at average 1989-90 prices — trend	70
	52 GDP(E) and GDP(I) at average 1989-90 prices — seasonally adjusted	72
	53 GDP(E) and GDP(I) at average 1989-90 prices — original	74
	54 GDP(P) at average 1989-90 prices — trend	76
	55 GDP(P) at average 1989-90 prices — seasonally adjusted	80
	56 GDP(P) at average 1989-90 prices — original	84
	57 GDP(E) — trend	88
	58 GDP(E) — seasonally adjusted	90
	59 GDP(E) — original	92
	60 Implicit price deflators — trend	94
	61 Implicit price deflators — seasonally adjusted	96
	62 GDP(I) — trend	98
	63 GDP(I) — seasonally adjusted	99
	64 GDP(I) — original	100
	65 Gross farm product and gross non-farm product — trend, seasonally adjusted and original	101
	66 Selected income aggregates — seasonally adjusted and original	102
	67 Household income — trend, seasonally adjusted and original	103
	68 Other selected series — trend	104
	69 Other selected series — seasonally adjusted	105
	70 Other selected series (continued) — trend and seasonally adjusted	106

TABLE 47 — MEASURES OF GROSS DOMESTIC PRODUCT, GROSS FARM PRODUCT AND GROSS NON-FARM PRODUCT
AT AVERAGE 1989-90 PRICES — TREND
(\$ million)

	Gross domestic product				Gross farm product	Gross non-farm product			
	GDP(A)	GDP(I)	GDP(E)	GDP(P)		GNFP(A)	GNFP(I)	GNFP(E)	GNFP(P)
1986-87-Sept.	79,899	80,417	80,836	78,445	3,249	76,650	77,168	77,587	75,196
Dec.	80,542	81,185	81,613	78,828	3,295	77,247	77,890	78,318	75,533
Mar.	81,411	82,215	82,433	79,585	3,319	78,092	78,896	79,114	76,266
June	82,548	83,364	83,474	80,807	3,291	79,257	80,073	80,183	77,516
1987-88-Sept.	83,961	84,658	84,868	82,356	3,249	80,712	81,409	81,619	79,107
Dec.	85,184	85,735	86,122	83,695	3,180	82,004	82,555	82,942	80,515
Mar.	85,926	86,310	86,663	84,806	3,105	82,821	83,205	83,558	81,701
June	86,594	86,990	86,815	85,977	3,072	83,522	83,918	83,743	82,905
1988-89-Sept.	87,451	87,982	87,132	87,238	3,076	84,375	84,906	84,056	84,162
Dec.	88,609	89,240	87,958	88,628	3,105	85,504	86,135	84,853	85,523
Mar.	89,859	90,353	89,190	90,034	3,146	86,713	87,207	86,044	86,888
June	90,841	91,157	90,277	91,090	3,197	87,644	87,960	87,080	87,893
1989-90-Sept.	91,597	91,859	91,019	91,912	3,303	88,294	88,556	87,716	88,609
Dec.	92,208	92,534	91,600	92,489	3,397	88,811	89,137	88,203	89,092
Mar.	92,542	92,888	91,961	92,777	3,446	89,096	89,442	88,515	89,331
June	92,601	92,994	91,985	92,824	3,502	89,099	89,492	88,483	89,322
1990-91-Sept.	92,309	92,803	91,689	92,435	3,576	88,733	89,227	88,113	88,859
Dec.	91,755	92,245	91,312	91,708	3,650	88,105	88,595	87,662	88,058
Mar.	91,334	91,522	91,394	91,085	3,679	87,655	87,843	87,715	87,406
June	91,131	90,997	91,785	90,612	3,600	87,531	87,397	88,185	87,012
1991-92-Sept.	91,330	91,191	92,232	90,566	3,499	87,831	87,692	88,733	87,067
Dec.	91,822	91,796	92,781	90,888	3,430	88,392	88,366	89,351	87,458
Mar.	92,382	92,385	93,460	91,301	3,437	88,945	88,948	90,023	87,864
June	92,983	92,924	94,162	91,863	3,524	89,459	89,400	90,638	88,339
1992-93-Sept.	93,744	93,625	95,016	92,591	3,604	90,140	90,021	91,412	88,987
Dec.	94,659	94,606	95,846	93,526	3,647	91,012	90,959	92,199	89,879
Mar.	95,558	95,725	96,431	94,517	3,670	91,888	92,055	92,761	90,847
June	96,267	96,721	96,829	95,252	3,663	92,604	93,058	93,166	91,589
1993-94-Sept.	97,183	97,775	97,689	96,084	3,709	93,474	94,066	93,980	92,375
Dec.	98,497	98,994	99,181	97,316	3,802	94,695	95,192	95,379	93,514
Mar.	100,082	100,444	100,830	98,973	3,810	96,272	96,634	97,020	95,163
June	101,617	101,988	102,125	100,738	3,633	97,984	98,355	98,492	97,105
1994-95-Sept.	102,719	103,174	102,840	102,144	3,325	99,394	99,849	99,515	98,819
Dec.	103,375	103,814	103,226	103,084	3,029	100,346	100,785	100,197	100,055
Mar.	104,028	104,339	103,866	103,879	2,963	101,065	101,376	100,903	100,916
June	104,868	104,943	104,861	104,799	3,124	101,744	101,819	101,737	101,675
1995-96-Sept.	105,920	105,742	106,096	105,922	3,369	102,551	102,373	102,727	102,553
Dec.	106,791	106,392	107,058	106,923	3,539	103,252	102,853	103,519	103,384

Note: For annual data see the original series.

TABLE 48 — MEASURES OF GROSS DOMESTIC PRODUCT, GROSS FARM PRODUCT AND GROSS NON-FARM PRODUCT
AT AVERAGE 1989-90 PRICES — SEASONALLY ADJUSTED

(\$ million)

	Gross domestic product				Gross farm product	Gross non-farm product			
	GDP(A)	GDP(I)	GDP(E)	GDP(P)		GNFP(A)	GNFP(I)	GNFP(E)	GNFP(P)
1986-87-Sept.	79,908	80,178	80,687	78,859	3,250	76,658	76,928	77,437	75,609
Dec.	80,806	81,789	81,935	78,693	3,303	77,503	78,486	78,632	75,390
Mar.	81,121	81,793	82,363	79,208	3,286	77,835	78,507	79,077	75,922
June	82,599	83,445	83,208	81,145	3,374	79,225	80,071	79,834	77,771
1987-88-Sept.	83,872	84,497	84,888	82,231	3,175	80,697	81,322	81,713	79,056
Dec.	85,403	86,214	86,257	83,739	3,176	82,227	83,038	83,081	80,563
Mar.	86,131	86,181	87,131	85,080	3,210	82,921	82,971	83,921	81,870
June	86,221	86,763	86,335	85,566	2,936	83,285	83,827	83,399	82,630
1988-89-Sept.	87,364	87,791	86,977	87,325	3,115	84,249	84,676	83,862	84,210
Dec.	88,978	89,781	88,326	88,828	3,161	85,817	86,620	85,165	85,667
Mar.	89,459	89,896	88,741	89,741	3,113	86,346	86,783	85,628	86,628
June	91,067	91,420	90,515	91,266	3,149	87,918	88,271	87,366	88,117
1989-90-Sept.	91,803	91,899	91,371	92,140	3,356	88,447	88,543	88,015	88,784
Dec.	91,733	92,132	91,104	91,962	3,386	88,347	88,746	87,718	88,576
Mar.	92,813	93,343	91,885	93,212	3,477	89,336	89,866	88,408	89,735
June	92,764	92,909	92,681	92,703	3,439	89,325	89,470	89,242	89,264
1990-91-Sept.	92,103	92,547	91,326	92,437	3,596	88,507	88,951	87,730	88,841
Dec.	91,809	92,566	90,983	91,878	3,682	88,127	88,884	87,301	88,196
Mar.	91,467	91,723	91,823	90,855	3,620	87,847	88,103	88,203	87,235
June	90,867	90,477	91,478	90,645	3,703	87,164	86,774	87,775	86,942
1991-92-Sept.	91,419	91,089	92,482	90,686	3,462	87,957	87,627	89,020	87,224
Dec.	91,749	92,173	92,549	90,524	3,337	88,412	88,836	89,212	87,187
Mar.	92,648	92,544	93,641	91,759	3,551	89,097	88,993	90,090	88,208
June	92,746	92,401	94,120	91,718	3,435	89,311	88,966	90,685	88,283
1992-93-Sept.	93,741	93,972	94,911	92,341	3,635	90,106	90,337	91,276	88,706
Dec.	94,748	94,626	95,843	93,775	3,692	91,056	90,934	92,151	90,083
Mar.	95,502	95,404	96,779	94,324	3,634	91,868	91,770	93,145	90,690
June	96,437	97,070	96,766	95,474	3,653	92,784	93,417	93,113	91,821
1993-94-Sept.	97,001	97,897	97,230	95,877	3,734	93,267	94,163	93,496	92,143
Dec.	98,177	98,389	99,139	97,003	3,707	94,470	94,682	95,432	93,296
Mar.	100,490	100,830	101,426	99,215	3,898	96,592	96,932	97,528	95,317
June	101,434	101,990	101,748	100,563	3,732	97,702	98,258	98,016	96,831
1994-95-Sept.	102,794	103,098	102,909	102,376	3,225	99,569	99,873	99,684	99,151
Dec.	103,617	104,045	103,651	103,154	3,024	100,593	101,021	100,627	100,130
Mar.	103,774	104,279	103,312	103,730	2,978	100,796	101,301	100,334	100,752
June	104,629	104,608	104,669	104,610	2,990	101,639	101,618	101,679	101,620
1995-96-Sept.	106,291	106,015	106,705	106,153	3,515	102,776	102,500	103,190	102,638
Dec.	106,789	106,535	106,880	106,953	3,551	103,238	102,984	103,329	103,402

Note: For annual data see the original series.

TABLE 49—MEASURES OF GROSS DOMESTIC PRODUCT, GROSS FARM PRODUCT AND GROSS NON-FARM PRODUCT
AT AVERAGE 1989-90 PRICES—ORIGINAL
(\$ million)

	Gross domestic product				Gross farm product	Gross non-farm product			
	GDP(A)	GDP(I)	GDP(E)	GDP(P)		GNFP(A)	GNFP(I)	GNFP(E)	GNFP(P)
1986-87	324,343	327,084	328,048	317,897	13,196	311,147	313,888	314,852	304,701
1987-88	341,703	343,936	344,574	336,597	12,541	329,162	331,395	332,033	324,056
1988-89	356,986	359,082	354,724	357,153	12,502	344,484	346,580	342,222	344,651
1989-90	368,816	370,070	366,307	370,070	13,665	355,151	356,405	352,642	356,405
1990-91	365,994	367,176	364,937	365,868	14,637	351,357	352,539	350,300	351,231
1991-92	368,451	368,079	372,579	364,695	13,808	354,643	354,271	358,771	350,887
1992-93	380,233	380,236	384,556	375,909	14,630	365,603	365,606	369,926	361,279
1993-94	396,963	398,983	399,358	392,548	15,019	381,944	383,964	384,339	377,529
1994-95	414,649	415,859	414,115	413,973	12,290	402,359	403,569	401,825	401,683
1986-87-Sept.	79,292	79,788	79,274	78,815	2,551	76,741	77,237	76,723	76,264
Dec.	86,765	88,069	88,972	83,253	5,810	80,955	82,259	83,162	77,443
Mar.	77,159	77,825	77,438	76,214	2,767	74,392	75,058	74,671	73,447
June	81,127	81,402	82,364	79,615	2,068	79,059	79,334	80,296	77,547
1987-88-Sept.	83,639	84,689	83,723	82,504	2,672	80,967	82,017	81,051	79,832
Dec.	91,361	92,339	93,321	88,422	5,642	85,719	86,697	87,679	82,780
Mar.	82,015	82,557	81,999	81,490	2,307	79,708	80,250	79,692	79,183
June	84,688	84,351	85,531	84,181	1,920	82,768	82,431	83,611	82,261
1988-89-Sept.	87,214	88,015	85,991	87,637	2,547	84,667	85,468	83,444	85,090
Dec.	95,073	95,656	95,702	93,861	5,869	89,204	89,787	89,833	87,992
Mar.	85,133	86,223	83,250	85,927	2,113	83,020	84,110	81,137	83,814
June	89,566	89,188	89,781	89,728	1,973	87,593	87,215	87,808	87,755
1989-90-Sept.	91,381	91,351	90,314	92,479	2,778	88,603	88,573	87,536	89,701
Dec.	98,043	98,594	98,472	97,062	6,314	91,729	92,280	92,158	90,748
Mar.	88,317	89,260	86,300	89,390	2,410	85,907	86,850	83,890	86,980
June	91,075	90,866	91,222	91,139	2,163	88,912	88,703	89,059	88,976
1990-91-Sept.	91,610	91,729	90,522	92,578	2,943	88,667	88,786	87,579	89,635
Dec.	97,920	98,630	98,242	96,887	6,608	91,312	92,022	91,634	90,279
Mar.	87,284	88,178	86,439	87,236	2,570	84,714	85,608	83,869	84,666
June	89,180	88,639	89,734	89,167	2,516	86,664	86,123	87,218	86,651
1991-92-Sept.	90,985	90,293	91,890	90,773	2,765	88,220	87,528	89,125	88,008
Dec.	97,245	97,558	99,425	94,751	5,498	91,747	92,060	93,927	89,253
Mar.	88,752	89,208	88,607	88,441	2,765	85,987	86,443	85,842	85,676
June	91,469	91,020	92,657	90,730	2,780	88,689	88,240	89,877	87,950
1992-93-Sept.	93,102	92,894	94,004	92,409	2,891	90,211	90,003	91,113	89,518
Dec.	100,561	100,883	102,885	97,916	5,700	94,861	95,183	97,185	92,216
Mar.	91,731	91,482	92,218	91,494	3,493	88,238	87,989	88,725	88,001
June	94,839	94,977	95,449	94,090	2,546	92,293	92,431	92,903	91,544
1993-94-Sept.	96,158	97,014	95,667	95,793	2,766	93,392	94,248	92,901	93,027
Dec.	105,175	105,373	107,763	102,389	6,810	98,365	98,563	100,953	95,579
Mar.	95,709	96,307	95,544	95,275	2,879	92,830	93,428	92,665	92,396
June	99,921	100,289	100,384	99,091	2,564	97,357	97,725	97,820	96,527
1994-95-Sept.	102,598	102,780	101,870	103,144	3,022	99,576	99,758	98,848	100,122
Dec.	109,428	109,696	111,083	107,505	4,910	104,518	104,786	106,173	102,595
Mar.	99,178	100,282	97,399	99,853	2,181	96,997	98,101	95,218	97,672
June	103,445	103,101	103,763	103,471	2,177	101,268	100,924	101,586	101,294
1995-96-Sept.	105,148	104,369	104,843	106,232	2,597	102,551	101,772	102,246	103,635
Dec.	114,116	113,867	115,999	112,481	6,557	107,559	107,310	109,442	105,924

TABLE 50 — GROSS DOMESTIC PRODUCT AT AVERAGE 1989-90 PRICES PER UNIT OF LABOUR INPUT — TREND
(1989-90 = 100.0)

	Gross domestic product at average 1989-90 prices				Persons employed			Gross domestic product at average 1989-90 prices per person employed			
	GDP(A) (d)	GDP(P) (d)	GDP(P)		All industries	Market sector	Non-farm market sector	GDP(A) (d)	GDP(P) (d)	GDP(P)	
			market sector (a)/(b)	non-farm market sector (a)/(c)						market sector	non-farm market sector
1986-87	87.9	85.9	86.0	85.3	90.1	90.9	90.3	97.6	95.3	94.6	94.5
1987-88	92.6	91.0	91.3	91.2	92.7	93.3	92.9	99.9	98.2	97.9	98.2
1988-89	96.8	96.5	97.4	97.7	96.4	97.1	96.7	100.4	100.1	100.3	101.0
1989-90	100.0	100.0	100.0	100.0	100.0	100.0	100.0	100.0	100.0	100.0	100.0
1990-91	99.2	98.9	97.9	97.3	99.4	98.1	97.7	99.8	99.5	99.8	99.6
1991-92	99.9	98.5	97.0	96.7	97.5	94.8	94.8	102.5	101.0	102.3	102.0
1992-93	103.1	101.6	100.1	99.6	97.4	94.5	94.5	105.9	104.3	105.9	105.4
1993-94	107.6	106.1	106.0	105.7	99.3	96.4	96.5	108.4	106.8	110.0	109.5
1994-95	112.4	111.9	112.4	113.8	103.2	100.3	100.9	108.9	108.4	112.1	112.8
1986-87-Sept.	86.6	84.8	85.1	84.5	89.5	91.0	90.3	96.8	94.7	93.5	93.6
Dec.	87.3	85.2	85.3	84.6	89.8	90.9	90.1	97.2	94.9	93.8	93.9
Mar.	88.3	86.0	86.0	85.2	90.2	90.7	90.1	97.9	95.3	94.8	94.6
June	89.5	87.4	87.3	86.7	90.8	90.9	90.3	98.6	96.3	96.0	96.0
1987-88-Sept.	91.0	89.0	89.2	88.8	91.4	91.5	91.2	99.6	97.4	97.5	97.4
Dec.	92.4	90.5	90.8	90.7	92.2	92.7	92.4	100.2	98.2	98.0	98.2
Mar.	93.2	91.7	92.1	92.1	93.2	93.9	93.5	100.0	98.4	98.1	98.5
June	93.9	92.9	93.4	93.6	94.1	94.8	94.3	99.8	98.7	98.5	99.3
1988-89-Sept.	94.8	94.3	94.9	95.1	94.9	95.5	94.9	99.9	99.4	99.4	100.2
Dec.	96.1	95.8	96.6	96.9	95.8	96.4	95.9	100.3	100.0	100.2	101.0
Mar.	97.4	97.3	98.3	98.7	97.0	97.7	97.4	100.4	100.3	100.6	101.3
June	98.5	98.5	99.4	99.8	98.2	99.1	99.0	100.3	100.3	100.3	100.8
1989-90-Sept.	99.3	99.4	100.0	100.2	99.2	99.9	100.0	100.1	100.2	100.1	100.2
Dec.	100.0	100.0	100.1	100.1	99.9	100.1	100.3	100.1	100.1	100.0	99.8
Mar.	100.3	100.3	100.0	100.0	100.4	100.1	100.0	99.9	99.9	99.9	100.0
June	100.4	100.3	99.9	99.8	100.6	99.9	99.7	99.8	99.7	100.0	100.1
1990-91-Sept.	100.1	99.9	99.4	99.0	100.4	99.6	99.2	99.7	99.5	99.8	99.8
Dec.	99.5	99.1	98.3	97.7	99.8	98.8	98.4	99.7	99.3	99.5	99.3
Mar.	99.0	98.5	97.3	96.6	99.0	97.4	97.1	100.0	99.5	99.9	99.5
June	98.8	98.0	96.5	95.9	98.1	96.1	95.8	100.7	99.9	100.4	100.1
1991-92-Sept.	99.0	97.9	96.4	96.0	97.7	95.1	94.9	101.3	100.2	101.4	101.2
Dec.	99.6	98.3	96.8	96.5	97.5	94.8	94.7	102.2	100.8	102.1	101.9
Mar.	100.2	98.7	97.1	96.9	97.5	94.8	94.9	102.8	101.2	102.4	102.1
June	100.8	99.3	97.6	97.2	97.6	94.6	94.7	103.3	101.7	103.2	102.6
1992-93-Sept.	101.6	100.1	98.3	97.8	97.5	94.3	94.3	104.2	102.7	104.2	103.7
Dec.	102.6	101.1	99.4	98.9	97.4	94.3	94.2	105.3	103.8	105.4	105.0
Mar.	103.6	102.2	100.7	100.2	97.3	94.5	94.5	106.5	105.0	106.6	106.0
June	104.4	103.0	101.8	101.4	97.5	95.0	95.0	107.1	105.6	107.2	106.7
1993-94-Sept.	105.4	103.9	103.1	102.7	98.1	95.4	95.5	107.4	105.9	108.1	107.5
Dec.	106.8	105.2	104.9	104.5	98.8	95.9	96.0	108.1	106.5	109.4	108.9
Mar.	108.5	107.0	107.2	106.9	99.6	96.8	97.0	108.9	107.4	110.7	110.2
June	110.2	108.9	109.4	109.6	100.5	97.9	98.2	109.7	108.4	111.7	111.6
1994-95-Sept.	111.4	110.4	111.0	111.9	101.4	99.0	99.4	109.9	108.9	112.1	112.6
Dec.	112.1	111.4	112.0	113.5	102.6	100.0	100.6	109.3	108.6	112.0	112.8
Mar.	112.8	112.3	112.8	114.4	103.7	100.7	101.4	108.8	108.3	112.0	112.8
June	113.7	113.3	113.7	115.1	104.7	101.1	101.7	108.6	108.2	112.5	113.2
1995-96-Sept.	114.8	114.5	115.0	116.0	105.4	101.4	101.9	108.9	108.6	113.4	113.8
Dec.	115.8	115.6	116.1	116.9	105.9	101.4	101.8	109.3	109.2	114.5	114.8

Note: Annual data derived from original series. (a) Import duties have been added and the imputed bank service charge associated with this sector has been deducted to derive these estimates. (b) ANZSIC divisions A to J and P. See paragraph 21 of the *Explanatory notes*. (c) ANZSIC divisions B to J and P. See paragraph 22 of the *Explanatory notes*. (d) For the non-market estimates the methods used to estimate gross product at constant prices do not adequately capture the changes in gross product per unit of labour input. See paragraph 21 of the *Explanatory notes*. Hence the estimates for the market and non-farm market sectors provide more useful indicators of changes in labour productivity than the estimates for all industries.

TABLE 50 — GROSS DOMESTIC PRODUCT AT AVERAGE 1989-90 PRICES PER UNIT OF LABOUR INPUT
TREND *continued*
(1989-90 = 100.0)

	Gross domestic product at average 1989-90 prices				Hours worked (e)			Gross domestic product at average 1989-90 prices per hours worked (e)			
	GDP(A) (d)	GDP(P) (d)	GDP(P)		All industries	Market sector	Non-farm market sector	GDP(A) (d)	GDP(P) (d)	GDP(P) market sector	GDP(P) non-farm market sector
			market sector (a)(b)	non-farm market sector (a)(c)							
1986-87	87.9	85.9	86.0	85.3	89.0	90.1	89.0	98.8	96.5	95.4	95.8
1987-88	92.6	91.0	91.3	91.2	92.4	93.2	92.4	100.2	98.5	98.0	98.7
1988-89	96.8	96.5	97.4	97.7	96.1	96.8	96.3	100.7	100.4	100.6	101.5
1989-90	100.0	100.0	100.0	100.0	100.0	100.0	100.0	100.0	100.0	100.0	100.0
1990-91	99.2	98.9	97.9	97.3	98.6	97.3	96.9	100.6	100.3	100.6	100.4
1991-92	99.9	98.5	97.0	96.7	96.2	93.5	93.3	103.8	102.4	103.7	103.6
1992-93	103.1	101.6	100.1	99.6	96.8	94.5	94.5	106.5	105.0	105.9	105.4
1993-94	107.6	106.1	106.0	105.7	99.0	96.4	96.6	108.7	107.2	110.0	109.4
1994-95	112.4	111.9	112.4	113.8	103.3	100.7	101.5	108.8	108.3	111.6	112.1
1986-87-Sept.	86.6	84.8	85.1	84.5	87.6	89.0	87.6	98.9	96.8	95.6	96.5
Dec.	87.3	85.2	85.3	84.6	88.3	89.5	88.3	98.9	96.5	95.3	95.8
Mar.	88.3	86.0	86.0	85.2	89.0	89.7	88.6	99.2	96.6	95.9	96.2
June	89.5	87.4	87.3	86.7	89.6	89.8	88.8	99.9	97.5	97.2	97.6
1987-88-Sept.	91.0	89.0	89.2	88.8	90.6	91.0	90.1	100.4	98.2	98.0	98.6
Dec.	92.4	90.5	90.8	90.7	91.9	92.7	92.0	100.5	98.5	98.0	98.6
Mar.	93.2	91.7	92.1	92.1	93.2	94.4	93.6	100.0	98.4	97.6	98.4
June	93.9	92.9	93.4	93.6	94.2	95.4	94.6	99.7	98.6	97.9	98.9
1988-89-Sept.	94.8	94.3	94.9	95.1	95.0	95.8	95.0	99.8	99.3	99.1	100.1
Dec.	96.1	95.8	96.6	96.9	95.7	96.4	95.7	100.4	100.1	100.2	101.3
Mar.	97.4	97.3	98.3	98.7	96.7	97.4	97.1	100.7	100.6	100.9	101.6
June	98.5	98.5	99.4	99.8	98.0	98.9	98.9	100.5	100.5	100.5	100.9
1989-90-Sept.	99.3	99.4	100.0	100.2	99.2	100.0	100.3	100.1	100.2	100.0	99.9
Dec.	100.0	100.0	100.1	100.1	100.0	100.2	100.5	100.0	100.0	99.9	99.6
Mar.	100.3	100.3	100.0	100.0	100.4	100.0	99.9	99.9	99.9	100.0	100.1
June	100.4	100.3	99.9	99.8	100.4	99.8	99.3	100.0	99.9	100.1	100.5
1990-91-Sept.	100.1	99.9	99.4	99.0	99.9	99.3	98.7	100.2	100.0	100.1	100.3
Dec.	99.5	99.1	98.3	97.7	99.1	98.2	97.7	100.4	100.0	100.1	100.0
Mar.	99.0	98.5	97.3	96.6	98.0	96.4	96.0	101.0	100.5	100.9	100.6
June	98.8	98.0	96.5	95.9	97.1	94.8	94.4	101.8	100.9	101.8	101.6
1991-92-Sept.	99.0	97.9	96.4	96.0	96.5	93.8	93.4	102.6	101.5	102.8	102.8
Dec.	99.6	98.3	96.8	96.5	96.2	93.5	93.1	103.5	102.2	103.5	103.7
Mar.	100.2	98.7	97.1	96.9	96.1	93.3	93.3	104.3	102.7	104.1	103.9
June	100.8	99.3	97.6	97.2	96.0	93.0	93.1	105.0	103.4	104.9	104.4
1992-93-Sept.	101.6	100.1	98.3	97.8	96.1	93.2	93.1	105.7	104.2	105.5	105.0
Dec.	102.6	101.1	99.4	98.9	96.6	94.2	94.1	106.2	104.7	105.5	105.1
Mar.	103.6	102.2	100.7	100.2	97.0	95.0	94.9	106.8	105.4	106.0	105.6
June	104.4	103.0	101.8	101.4	97.3	95.5	95.5	107.3	105.9	106.6	106.2
1993-94-Sept.	105.4	103.9	103.1	102.7	97.7	95.4	95.5	107.9	106.3	108.1	107.5
Dec.	106.8	105.2	104.9	104.5	98.4	95.6	95.8	108.5	106.9	109.7	109.1
Mar.	108.5	107.0	107.2	106.9	99.5	96.7	97.1	109.0	107.5	110.9	110.1
June	110.2	108.9	109.4	109.6	100.8	98.3	98.7	109.3	108.0	111.3	111.0
1994-95-Sept.	111.4	110.4	111.0	111.9	101.8	99.5	100.1	109.4	108.4	111.6	111.8
Dec.	112.1	111.4	112.0	113.5	102.6	100.3	101.0	109.3	108.6	111.7	112.4
Mar.	112.8	112.3	112.8	114.4	103.4	100.5	101.4	109.1	108.6	112.2	112.8
June	113.7	113.3	113.7	115.1	104.4	100.9	101.8	108.9	108.5	112.7	113.1
1995-96-Sept.	114.8	114.5	115.0	116.0	105.4	101.2	102.0	108.9	108.6	113.6	113.7
Dec.	115.8	115.6	116.1	116.9	106.0	101.3	101.9	109.2	109.1	114.6	114.7

Note: Annual data derived from original series. (a) Import duties have been added and the imputed bank service charge associated with this sector has been deducted to derive these estimates. (b) ANZSIC divisions A to J and P. See paragraph 21 of the *Explanatory notes*. (c) ANZSIC divisions B to J and P. See paragraph 22 of the *Explanatory notes*. (d) For the non-market industries the methods used to estimate gross product at constant prices do not adequately capture the changes in gross product per unit of labour input. See paragraph 21 of the *Explanatory notes*. Hence the estimates for the market and non-farm market sectors provide more useful indicators of changes in labour productivity than the estimates for all industries. (e) The seasonally adjusted estimates of hours worked have a history of substantial volatility, and so the most recent trend estimate are subject to revision when seasonally adjusted data for subsequent quarters become available.

TABLE 51 — GDP(E) AND GDP(I) AT AVERAGE 1989-90 PRICES — TREND
(\$ million)

	Final consumption expenditure		Gross fixed capital expenditure							Total
			Private				Public			
	Private	Government	Dwellings	Non-dwelling construction	Equipment	Real estate transfer expenses	Total	Public enterprises	General government	
1986-87-Sept.	47,658	14,124	3,811	2,813	5,632	1,193	13,449	3,130	2,323	5,453
Dec.	47,726	14,128	3,705	2,839	5,827	1,219	13,590	3,235	2,294	5,529
Mar.	47,805	14,090	3,668	2,985	5,858	1,238	13,749	3,292	2,215	5,507
June	48,257	14,162	3,702	3,189	5,815	1,293	13,999	3,227	2,179	5,406
1987-88-Sept.	48,988	14,371	3,812	3,351	5,907	1,388	14,458	3,172	2,189	5,361
Dec.	49,617	14,566	3,960	3,526	6,221	1,493	15,200	3,000	2,141	5,141
Mar.	49,963	14,669	4,156	3,726	6,373	1,603	15,858	2,708	2,027	4,735
June	50,184	14,728	4,414	3,857	6,415	1,713	16,399	2,489	1,908	4,397
1988-89-Sept.	50,737	14,703	4,669	3,843	6,579	1,804	16,895	2,433	1,900	4,333
Dec.	51,634	14,748	4,883	3,797	7,015	1,844	17,539	2,576	1,961	4,537
Mar.	52,534	14,869	5,027	3,928	7,478	1,768	18,201	2,819	1,994	4,813
June	53,147	15,000	5,052	4,189	7,623	1,606	18,470	2,977	2,017	4,994
1989-90-Sept.	53,604	15,197	4,953	4,366	7,356	1,418	18,093	3,136	2,087	5,223
Dec.	54,081	15,441	4,749	4,336	6,960	1,283	17,328	3,258	2,158	5,416
Mar.	54,569	15,649	4,539	4,149	6,662	1,248	16,598	3,332	2,202	5,534
June	54,832	15,805	4,403	3,938	6,470	1,284	16,095	3,343	2,146	5,489
1990-91-Sept.	54,845	15,816	4,315	3,772	6,293	1,322	15,702	3,201	2,100	5,301
Dec.	54,670	15,858	4,235	3,619	6,061	1,333	15,248	2,951	2,119	5,070
Mar.	54,640	16,021	4,136	3,429	5,830	1,346	14,741	2,814	2,183	4,997
June	54,937	16,217	4,047	3,181	5,671	1,370	14,269	2,821	2,237	5,058
1991-92-Sept.	55,506	16,329	4,025	2,981	5,596	1,404	14,006	2,908	2,225	5,133
Dec.	56,095	16,322	4,112	2,861	5,594	1,444	14,011	2,889	2,174	5,063
Mar.	56,632	16,300	4,271	2,789	5,555	1,474	14,089	2,862	2,144	5,006
June	57,135	16,398	4,446	2,717	5,620	1,493	14,276	2,848	2,141	4,989
1992-93-Sept.	57,564	16,498	4,616	2,616	5,863	1,500	14,595	2,848	2,184	5,032
Dec.	57,869	16,513	4,776	2,547	6,129	1,486	14,938	2,716	2,259	4,975
Mar.	58,062	16,452	4,927	2,563	6,282	1,486	15,258	2,478	2,288	4,766
June	58,322	16,401	5,085	2,596	6,240	1,512	15,433	2,275	2,239	4,514
1993-94-Sept.	58,809	16,522	5,214	2,614	6,101	1,566	15,495	2,275	2,134	4,409
Dec.	59,375	16,831	5,362	2,635	6,180	1,631	15,808	2,365	2,089	4,454
Mar.	60,037	17,159	5,556	2,709	6,512	1,685	16,462	2,466	2,125	4,591
June	60,819	17,337	5,763	2,828	7,109	1,712	17,412	2,491	2,223	4,714
1994-95-Sept.	61,566	17,354	5,904	2,909	7,690	1,696	18,199	2,535	2,279	4,814
Dec.	62,292	17,491	5,852	2,919	8,050	1,629	18,450	2,593	2,268	4,861
Mar.	62,925	17,709	5,644	2,970	8,177	1,530	18,321	2,663	2,243	4,906
June	63,524	17,853	5,394	3,141	8,174	1,452	18,161	2,642	2,258	4,900
1995-96-Sept.	64,211	17,916	5,149	3,385	8,119	1,413	18,066	2,587	2,293	4,880
Dec.	64,831	17,966	4,910	3,631	8,033	1,397	17,971	2,547	2,326	4,873

Note: For annual data see the original series.

TABLE 51 — GDP(E) AND GDP(I) AT AVERAGE 1989-90 PRICES — TREND—continued
(\$ million)

	Increase in stocks					Gross national expenditure	Exports of goods and services	less Imports of goods and services	Gross domestic product GDP(E)	Statistical discrepancy	Gross domestic product GDP(I)
	Domestic final demand	Private non-farm	Farm	Public marketing authorities	Other public authorities						
1986-87-Sept.	80,684	-429	-27	-180	73	80,121	12,508	11,793	80,836	-419	80,417
Dec.	80,973	-554	-6	-176	113	80,350	12,926	11,663	81,613	-428	81,185
Mar.	81,151	-194	25	-228	101	80,855	13,284	11,706	82,433	-218	82,215
June	81,824	237	36	-345	50	81,802	13,651	11,979	83,474	-110	83,364
1987-88-Sept.	83,178	346	14	-440	21	83,119	14,163	12,414	84,868	210	84,658
Dec.	84,524	295	-8	-399	34	84,446	14,519	12,843	86,122	-387	85,735
Mar.	85,225	233	3	-194	41	85,308	14,475	13,120	86,663	-353	86,310
June	85,708	382	43	27	9	86,169	14,253	13,607	86,815	175	86,990
1988-89-Sept.	86,668	707	99	151	-24	87,601	14,045	14,514	87,132	850	87,982
Dec.	88,458	867	101	109	-40	89,495	14,179	15,716	87,958	1,282	89,240
Mar.	90,417	971	33	-7	6	91,420	14,528	16,758	89,190	1,163	90,353
June	91,611	1,006	-35	141	59	92,782	14,738	17,243	90,277	880	91,157
1989-90-Sept.	92,117	824	-55	504	81	93,471	14,920	17,372	91,019	840	91,859
Dec.	92,266	547	-27	794	76	93,656	15,113	17,169	91,600	934	92,534
Mar.	92,350	197	-5	820	59	93,421	15,380	16,840	91,961	927	92,888
June	92,221	-242	-4	758	50	92,783	15,759	16,557	91,985	1,009	92,994
1990-91-Sept.	91,664	-625	42	774	30	91,885	16,089	16,285	91,689	1,114	92,803
Dec.	90,846	817	35	701	19	90,746	16,550	15,984	91,312	933	92,245
Mar.	90,399	718	-27	341	74	89,921	17,229	15,756	91,394	128	91,522
June	90,481	-581	-46	-76	-99	89,679	17,899	15,793	91,785	-788	90,997
1991-92-Sept.	90,974	-488	-1	-322	-81	90,082	18,291	16,141	92,232	-1,041	91,191
Dec.	91,491	-383	47	-306	-26	90,823	18,434	16,476	92,781	-985	91,796
Mar.	92,027	-259	21	-99	20	91,710	18,492	16,742	93,460	-1,075	92,385
June	92,798	-313	-60	116	20	92,561	18,724	17,123	94,162	-1,238	92,924
1992-93-Sept.	93,689	-328	-53	204	-5	93,507	19,033	17,524	95,016	-1,391	93,625
Dec.	94,295	-120	-30	165	-41	94,269	19,374	17,797	95,846	-1,240	94,606
Mar.	94,538	64	-33	137	-62	94,644	19,704	17,917	96,431	-706	95,725
June	94,670	135	-66	157	-70	94,826	20,076	18,073	96,829	108	96,721
1993-94-Sept.	95,235	265	-70	110	-61	95,479	20,565	18,355	97,689	86	97,775
Dec.	96,468	306	-60	11	-37	96,688	21,273	18,780	99,181	-187	98,994
Mar.	98,249	393	-83	-128	9	98,422	21,843	19,435	100,830	-386	100,444
June	100,282	559	-72	-323	22	100,468	22,091	20,434	102,125	137	101,988
1994-95-Sept.	101,933	781	-1	-472	32	102,273	22,149	21,582	102,840	334	103,174
Dec.	103,094	864	97	-495	31	103,591	22,152	22,517	103,226	588	103,814
Mar.	103,861	801	163	335	50	104,540	22,304	22,978	103,866	473	104,339
June	104,438	702	164	-143	72	105,233	22,677	23,049	104,861	82	104,943
1995-96-Sept.	105,073	746	155	-47	91	106,018	23,147	23,069	106,096	-354	105,742
Dec.	105,641	706	149	73	91	106,514	23,628	23,084	107,058	-666	106,392

Note: For annual data see the original series.

TABLE 52 — GDP(E) AND GDP(I) AT AVERAGE 1989-90 PRICES — SEASONALLY ADJUSTED
(\$ million)

	Final consumption expenditure		Gross fixed capital expenditure							
			Private				Public			
	Private	Government	Dwellings	Non-dwelling construction	Equipment	Real estate transfer expenses	Total	Public enterprises	General government	Total
1986-87-Sept.	47,933	14,258	3,817	2,820	5,332	1,207	13,176	3,214	2,341	5,555
Dec.	47,562	14,099	3,688	2,830	6,336	1,242	14,096	3,230	2,301	5,531
Mar.	47,808	13,975	3,659	2,896	5,633	1,222	13,410	3,307	2,230	5,537
June	48,106	14,245	3,726	3,255	5,775	1,293	14,049	3,312	2,096	5,408
1987-88-Sept.	49,061	14,309	3,780	3,453	5,899	1,344	14,476	2,966	2,221	5,187
Dec.	49,723	14,573	3,973	3,371	6,214	1,586	15,144	3,162	2,200	5,362
Mar.	50,067	14,794	4,193	3,683	6,449	1,525	15,850	2,869	2,041	4,910
June	50,069	14,594	4,316	4,085	6,573	1,712	16,686	2,162	1,796	3,958
1988-89-Sept.	50,575	14,753	4,734	3,777	6,206	1,848	16,565	2,480	1,975	4,455
Dec.	51,604	14,837	4,926	3,682	7,075	1,815	17,498	2,800	1,904	4,704
Mar.	52,840	14,608	4,922	3,941	7,631	1,791	18,285	2,548	2,090	4,638
June	53,022	15,296	5,127	4,202	7,689	1,638	18,656	3,078	1,960	5,038
1989-90-Sept.	53,569	15,050	5,006	4,415	7,264	1,381	18,066	3,319	2,024	5,343
Dec.	53,998	15,349	4,685	4,328	7,009	1,260	17,282	2,943	2,256	5,199
Mar.	54,712	15,803	4,524	4,216	6,583	1,259	16,582	3,531	2,181	5,712
June	54,755	15,817	4,416	3,805	6,418	1,277	15,916	3,307	2,137	5,444
1990-91-Sept.	54,972	15,733	4,322	3,810	6,452	1,336	15,920	3,281	2,137	5,418
Dec.	54,641	15,907	4,208	3,670	5,983	1,355	15,216	2,848	1,998	4,846
Mar.	54,610	15,928	4,189	3,392	5,834	1,316	14,731	2,845	2,307	5,152
June	54,719	16,274	4,047	3,204	5,612	1,355	14,218	2,756	2,164	4,920
1991-92-Sept.	55,713	16,367	3,954	2,975	5,719	1,455	14,103	2,934	2,290	5,224
Dec.	56,137	16,346	4,146	2,800	5,462	1,401	13,809	3,002	2,147	5,149
Mar.	56,498	16,223	4,271	2,843	5,633	1,475	14,222	2,793	2,117	4,910
June	57,160	16,345	4,470	2,731	5,745	1,526	14,472	2,677	2,178	4,855
1992-93-Sept.	57,666	16,585	4,567	2,606	5,414	1,478	14,065	3,124	2,145	5,269
Dec.	57,873	16,606	4,830	2,658	7,090	1,485	16,063	1,931	2,266	4,197
Mar.	57,930	16,275	4,918	2,530	6,222	1,506	15,176	2,566	2,282	4,848
June	58,536	16,534	5,035	2,651	6,150	1,478	15,314	2,125	2,349	4,474
1993-94-Sept.	58,516	16,485	5,282	2,634	6,187	1,578	15,681	2,384	2,008	4,392
Dec.	59,507	16,634	5,369	2,562	6,170	1,632	15,733	2,231	2,130	4,361
Mar.	60,251	17,376	5,423	2,741	7,015	1,696	16,875	1,946	2,088	4,034
June	60,351	17,405	5,862	2,813	7,177	1,686	17,538	2,423	2,272	4,695
1994-95-Sept.	61,920	17,264	5,924	2,662	7,783	1,728	18,097	2,795	2,220	5,015
Dec.	62,336	17,344	5,827	2,935	8,108	1,637	18,507	2,577	2,384	4,961
Mar.	62,674	17,797	5,705	2,935	8,013	1,507	18,160	2,750	2,158	4,908
June	63,713	18,120	5,302	3,052	8,336	1,458	18,148	2,591	2,204	4,795
1995-96-Sept.	64,109	17,512	5,201	3,485	8,075	1,381	18,142	2,611	2,410	5,021
Dec.	64,903	18,212	4,898	3,615	7,976	1,429	17,918	2,516	2,265	4,781

Note: For annual data see the original series.

TABLE 52 — GDP(E) AND GDP(I) AT AVERAGE 1989-90 PRICES — SEASONALLY ADJUSTED — continued
(\$ million)

	Domestic final demand	Private non-farm	Increase in stocks			Gross national expend- iture	Exports of goods and services	Imports of goods and services	Gross domestic product GDP(E)	Statistical discre- pancy	Gross domestic product GDP(I)
			Farm	Public market- ing author- ities	Other public author- ities						
1986-87-Sept.	80,922	1,130	3	-128	87	79,754	12,519	11,586	80,687	-509	80,178
Dec.	81,288	-328	-84	-234	104	80,746	13,083	11,894	81,935	-146	81,789
Mar.	80,730	6	77	210	195	80,798	13,044	11,479	82,363	-570	81,793
June	81,808	109	30	-240	82	81,407	13,879	12,078	83,208	237	83,445
1987-88-Sept.	83,033	675	53	-549	111	83,323	13,916	12,351	84,888	391	84,497
Dec.	84,802	413	-98	-446	-32	84,639	14,541	12,923	86,257	-43	86,214
Mar.	85,621	-181	70	-159	83	85,434	15,014	13,317	87,131	-950	86,181
June	85,307	520	31	62	31	85,951	13,685	13,301	86,335	428	86,763
1988-89-Sept.	86,348	747	45	151	-77	87,214	14,126	14,363	86,977	814	87,791
Dec.	88,643	1,008	169	113	3	89,936	14,363	15,973	88,326	1,455	89,781
Mar.	90,371	726	78	150	-53	91,272	14,219	16,750	88,741	1,155	89,896
June	92,012	962	-131	201	101	92,743	15,035	17,263	90,515	905	91,420
1989-90-Sept.	92,028	1,357	-84	465	103	93,869	14,914	17,412	91,371	528	91,899
Dec.	91,828	-37	111	1,290	37	93,229	14,904	17,029	91,104	1,028	92,132
Mar.	92,809	305	-120	515	69	93,578	15,491	17,184	91,885	1,458	93,343
June	91,932	145	29	685	55	92,846	15,805	15,970	92,681	228	92,909
1990-91-Sept.	92,043	-879	41	773	33	92,011	16,085	16,770	91,326	1,221	92,547
Dec.	90,610	-1,165	26	978	-27	90,422	16,482	15,921	90,983	1,583	92,566
Mar.	90,421	-281	99	153	41	90,351	17,074	15,602	91,823	-100	91,723
June	90,131	-564	-285	-61	-149	89,072	18,164	15,758	91,478	-1,001	90,477
1991-92-Sept.	91,407	-806	151	-318	-74	90,360	18,270	16,148	92,482	-1,393	91,089
Dec.	91,441	-251	26	-367	-5	90,844	18,413	16,708	92,549	-376	92,173
Mar.	91,853	-29	49	-123	-5	91,745	18,408	16,512	93,641	-1,097	92,544
June	92,832	-552	-89	161	65	92,417	18,838	17,135	94,120	-1,719	92,401
1992-93-Sept.	93,585	-234	-99	379	-35	93,596	18,817	17,502	94,911	-939	93,972
Dec.	94,739	-336	8	-94	-38	94,279	19,661	18,097	95,843	-1,217	94,626
Mar.	94,229	383	28	288	-57	94,871	19,509	17,601	96,779	-1,375	95,404
June	94,858	70	-148	64	-82	94,762	20,160	18,156	96,766	304	97,070
1993-94-Sept.	95,074	-15	-70	213	-39	95,163	20,516	18,449	97,230	667	97,897
Dec.	96,235	594	-22	-30	82	96,695	21,137	18,693	99,139	-750	98,389
Mar.	98,536	537	-36	228	47	98,856	21,984	19,414	101,426	-596	100,830
June	99,989	-34	-174	-49	-22	99,710	22,326	20,288	101,748	242	101,990
1994-95-Sept.	102,296	1,210	-17	-745	52	102,796	21,854	21,741	102,909	189	103,098
Dec.	103,148	987	241	419	60	104,017	22,115	22,481	103,651	394	104,045
Mar.	103,539	604	23	-365	-21	103,780	22,664	23,132	103,312	967	104,279
June	104,776	482	238	-94	122	105,524	22,184	23,039	104,669	-61	104,608
1995-96-Sept.	104,784	1,215	163	15	95	106,272	23,337	22,904	106,705	-690	106,015
Dec.	105,814	423	104	-115	72	106,298	23,801	23,219	106,880	345	106,535

Note: For annual data see the original series.

TABLE 53 — GDP(E) AND GDP(I) AT AVERAGE 1989-90 PRICES — ORIGINAL
(\$ million)

	Final consumption expenditure		Gross fixed capital expenditure							
			Private				Public			
	Private	Government	Dwellings	Non-dwelling construction	Equipment	Real estate transfer expenses	Total	Public enterprises	General government	Total
1986-87	191,189	56,628	14,865	11,772	23,159	4,952	54,748	13,056	8,920	21,976
1987-88	199,018	58,322	16,258	14,568	25,144	6,155	62,125	11,116	8,223	19,339
1988-89	207,901	59,548	19,685	15,549	28,604	7,093	70,931	10,992	7,939	18,931
1989-90	216,804	61,658	18,633	16,768	27,252	5,168	67,821	13,029	8,629	21,658
1990-91	218,633	63,477	16,760	14,097	23,840	5,351	60,048	11,729	8,607	20,336
1991-92	225,120	65,279	16,834	11,407	22,551	5,881	56,673	11,457	8,711	20,168
1992-93	231,709	66,272	19,321	10,453	24,909	5,936	60,619	9,728	9,094	18,822
1993-94	238,353	67,873	21,908	10,743	26,598	6,565	65,814	9,000	8,562	17,562
1994-95	250,380	70,467	22,782	11,584	32,277	6,349	72,992	10,742	8,958	19,700
1986-87-Sept.	47,777	14,009	3,884	2,947	5,177	1,230	13,238	2,944	1,999	4,943
Dec.	50,250	14,439	3,884	2,896	6,740	1,258	14,778	3,357	2,363	5,720
Mar.	45,889	13,216	3,451	2,667	4,942	1,169	12,229	2,868	1,902	4,770
June	47,273	14,964	3,646	3,262	6,300	1,295	14,503	3,887	2,656	6,543
1987-88-Sept.	49,106	14,074	3,868	3,598	5,689	1,380	14,535	2,708	1,946	4,654
Dec.	52,383	14,901	4,192	3,482	6,633	1,595	15,902	3,279	2,258	5,537
Mar.	48,269	14,014	3,976	3,411	5,680	1,473	14,540	2,475	1,753	4,228
June	49,260	15,333	4,222	4,077	7,142	1,707	17,148	2,654	2,266	4,920
1988-89-Sept.	50,767	14,511	4,855	3,922	5,980	1,918	16,675	2,245	1,732	3,977
Dec.	54,262	15,088	5,161	3,813	7,549	1,831	18,354	2,942	1,927	4,869
Mar.	50,625	13,860	4,656	3,645	6,769	1,696	16,766	2,145	1,829	3,974
June	52,247	16,089	5,013	4,169	8,306	1,648	19,136	3,660	2,451	6,111
1989-90-Sept.	53,702	14,786	5,121	4,574	7,009	1,427	18,131	3,063	1,765	4,828
Dec.	56,661	15,709	4,916	4,515	7,481	1,271	18,183	3,075	2,266	5,341
Mar.	52,504	14,834	4,286	3,911	5,853	1,208	15,258	2,946	1,918	4,864
June	53,937	16,329	4,310	3,768	6,909	1,262	16,249	3,945	2,680	6,625
1990-91-Sept.	54,960	15,932	4,406	3,923	6,243	1,387	15,959	3,012	1,847	4,859
Dec.	57,343	16,082	4,535	3,866	6,386	1,391	16,178	2,974	2,002	4,976
Mar.	52,370	15,109	3,876	3,130	5,191	1,235	13,432	2,338	2,037	4,375
June	53,960	16,354	3,943	3,178	6,020	1,338	14,479	3,405	2,721	6,126
1991-92-Sept.	55,645	16,872	4,068	3,028	5,535	1,545	14,176	2,641	1,966	4,607
Dec.	58,886	16,520	4,428	2,985	5,857	1,419	14,689	3,102	2,153	5,255
Mar.	54,325	15,421	3,998	2,616	5,002	1,429	13,045	2,369	1,846	4,215
June	56,264	16,466	4,340	2,778	6,157	1,488	14,763	3,345	2,746	6,091
1992-93-Sept.	57,679	17,137	4,684	2,577	5,238	1,550	14,049	2,793	1,830	4,623
Dec.	60,931	16,718	5,192	2,859	7,584	1,499	17,134	1,990	2,292	4,282
Mar.	55,431	15,448	4,572	2,317	5,505	1,454	13,848	2,190	1,967	4,157
June	57,668	16,969	4,873	2,700	6,582	1,433	15,588	2,755	3,005	5,760
1993-94-Sept.	58,547	16,792	5,446	2,590	5,985	1,645	15,666	2,077	1,701	3,778
Dec.	62,757	16,710	5,751	2,779	6,663	1,675	16,868	2,270	2,153	4,423
Mar.	57,571	16,503	5,059	2,512	6,250	1,615	15,436	1,548	1,795	3,343
June	59,478	17,868	5,652	2,862	7,700	1,630	17,844	3,105	2,913	6,018
1994-95-Sept.	62,031	17,566	6,110	2,614	7,529	1,825	18,078	2,468	1,862	4,330
Dec.	65,622	17,361	6,230	3,186	8,783	1,671	19,870	2,605	2,405	5,010
Mar.	59,937	16,940	5,331	2,684	7,026	1,448	16,489	2,351	1,838	4,189
June	62,790	18,600	5,111	3,100	8,939	1,405	18,555	3,318	2,853	6,171
1995-96-Sept.	64,135	17,785	5,354	3,441	7,806	1,447	18,048	2,282	2,024	4,306
Dec.	68,231	18,390	5,228	3,919	8,649	1,463	19,259	2,530	2,286	4,816

TABLE 53 — GDP(E) AND GDP(I) AT AVERAGE 1989-90 PRICES — ORIGINAL—continued
(\$ million)

	Increase in stocks					Gross national expenditure	Exports of goods and services	Imports of goods and services	Gross domestic product GDP(E)	Statistical discrepancy	Gross domestic product GDP(I)
	Domestic final demand	Private non-farm	Farm	Public marketing authorities	Other public authorities						
1986-87	324,541	-1,557	41	-727	307	322,605	52,474	47,031	328,048	-964	327,084
1987-88	338,804	1,382	72	1,037	194	339,415	57,003	51,844	344,574	-638	343,936
1988-89	357,311	3,330	244	260	-24	361,121	57,813	64,210	354,724	4,358	359,082
1989-90	367,941	1,766	224	3,134	261	372,878	60,981	67,552	366,307	3,763	370,070
1990-91	362,494	-2,877	-44	1,731	-188	361,116	67,869	64,048	364,937	2,239	367,176
1991-92	367,240	1,620	106	-650	-25	365,051	73,947	66,419	372,579	-4,500	368,079
1992-93	377,422	-18	-134	643	-233	377,680	78,186	71,310	384,556	-4,320	380,236
1993-94	389,602	1,090	-297	-95	-98	390,202	85,905	76,749	399,358	-375	398,983
1994-95	413,539	3,237	456	-1,626	212	415,818	88,616	90,319	414,115	1,744	415,859
1986-87-Sept.	79,967	-429	-153	-402	113	79,096	12,284	12,106	79,274	514	79,788
Dec.	85,187	-382	264	2,028	176	87,273	13,576	11,877	88,972	903	88,069
Mar.	76,104	219	158	-886	114	75,709	12,820	11,091	77,438	387	77,825
June	83,283	-965	228	-1,467	-96	80,527	13,794	11,957	82,364	-962	81,402
1987-88-Sept.	82,369	1,357	-176	686	138	83,002	13,606	12,885	83,723	966	84,689
Dec.	88,723	396	344	1,656	31	91,150	15,114	12,943	93,321	-982	92,339
Mar.	81,051	33	102	1,081	6	80,111	14,769	12,881	81,999	558	82,557
June	86,661	-404	-198	-926	19	85,152	13,514	13,135	85,531	-1,180	84,351
1988-89-Sept.	85,930	1,472	-214	133	-46	87,009	13,916	14,934	85,991	2,024	88,015
Dec.	92,573	1,005	705	2,483	56	96,822	14,931	16,051	95,702	-46	95,656
Mar.	85,225	1,017	100	-814	126	85,402	14,089	16,241	83,250	2,973	86,223
June	93,583	-164	347	-1,276	92	91,888	14,877	16,984	89,781	-593	89,188
1989-90-Sept.	91,447	2,208	-322	218	133	93,684	14,745	18,115	90,314	1,037	91,351
Dec.	95,894	-47	660	3,747	88	100,342	15,274	17,144	98,472	122	98,594
Mar.	87,460	610	-114	-438	6	87,512	15,450	16,662	86,300	2,960	89,260
June	93,140	-1,005	-448	-393	46	91,340	15,512	15,630	91,222	-356	90,866
1990-91-Sept.	91,710	31	-79	255	65	91,920	16,094	17,492	90,522	1,207	91,729
Dec.	94,579	-1,190	627	3,457	24	97,497	16,851	16,106	98,242	388	98,630
Mar.	85,286	73	123	820	-113	84,549	17,004	15,114	86,439	1,739	88,178
June	90,919	-1,729	-715	-1,161	-164	87,150	17,920	15,336	89,734	-1,095	88,639
1991-92-Sept.	91,300	20	-162	-488	-38	90,632	18,176	16,918	91,890	1,597	90,293
Dec.	95,350	-254	751	1,355	49	97,251	19,129	16,955	99,425	-1,867	97,558
Mar.	87,006	298	30	-818	-78	86,438	18,066	15,897	88,607	601	89,208
June	93,584	-1,684	-513	699	42	90,730	18,576	16,649	92,657	-1,637	91,020
1992-93-Sept.	93,488	549	-357	-23	12	93,645	18,754	18,395	94,004	-1,110	92,894
Dec.	99,065	-294	772	1,287	17	100,847	20,412	18,374	102,885	-2,002	100,883
Mar.	88,884	604	80	469	-53	89,984	19,150	16,916	92,218	-736	91,482
June	95,985	-877	-629	-1,090	-185	93,204	19,870	17,625	95,449	-472	94,977
1993-94-Sept.	94,783	639	-385	-362	4	94,679	20,435	19,447	95,667	1,347	97,014
Dec.	100,758	678	623	2,737	-20	104,776	21,945	18,958	107,763	2,390	105,373
Mar.	92,853	758	54	-1,105	42	92,602	21,535	18,593	95,544	763	96,307
June	101,208	-985	-589	-1,365	-124	98,145	21,990	19,751	100,384	95	100,289
1994-95-Sept.	102,005	1,831	-290	-622	97	103,021	21,761	22,912	101,870	910	102,780
Dec.	107,863	1,117	820	957	126	110,883	23,027	22,827	111,083	1,387	109,696
Mar.	97,555	815	146	-1,050	-31	97,435	22,060	22,096	97,399	2,883	100,282
June	106,116	526	-220	-911	20	104,479	21,768	22,484	103,763	-662	103,101
1995-96-Sept.	104,274	1,880	241	-410	142	105,645	23,361	24,163	104,843	-474	104,369
Dec.	110,696	552	810	2,653	137	114,848	24,664	23,513	115,999	-2,132	113,867

TABLE 54 — GDP(P) AT AVERAGE 1989-90 PRICES — TREND
(\$ million)

	<i>Agriculture, forestry and fishing</i>			<i>Mining</i>			<i>Manufacturing</i>			
	<i>Agriculture</i>	<i>Forestry and fishing</i>	<i>Total</i>	<i>Mining (excluding services to mining)</i>	<i>Services to mining</i>	<i>Total</i>	<i>Food, beverage and tobacco</i>	<i>Textile, clothing, footwear and leather</i>	<i>Wood and paper product</i>	<i>Printing, publishing and recorded media</i>
1986-87-Sept.	3,249	271	3,520	2,888	137	3,025	2,582	848	751	1,152
Dec.	3,295	271	3,566	2,918	119	3,037	2,607	829	745	1,195
Mar.	3,319	270	3,589	3,026	122	3,148	2,641	820	749	1,239
June	3,291	269	3,560	3,149	134	3,283	2,698	828	755	1,272
1987-88-Sept.	3,249	272	3,521	3,282	149	3,431	2,757	835	763	1,302
Dec.	3,180	279	3,459	3,390	161	3,551	2,788	835	780	1,329
Mar.	3,105	285	3,390	3,447	167	3,614	2,792	836	805	1,347
June	3,072	289	3,361	3,454	171	3,625	2,815	846	848	1,372
1988-89-Sept.	3,076	292	3,368	3,450	174	3,624	2,855	867	879	1,387
Dec.	3,105	295	3,400	3,467	174	3,641	2,877	873	885	1,393
Mar.	3,146	296	3,442	3,515	165	3,680	2,868	858	865	1,391
June	3,197	294	3,491	3,561	150	3,711	2,847	828	825	1,376
1989-90-Sept.	3,303	291	3,594	3,628	142	3,770	2,851	790	781	1,362
Dec.	3,397	288	3,685	3,736	143	3,879	2,866	761	740	1,347
Mar.	3,446	288	3,734	3,869	148	4,017	2,875	749	714	1,330
June	3,502	292	3,794	3,991	147	4,138	2,887	758	711	1,326
1990-91-Sept.	3,576	300	3,876	4,036	137	4,173	2,916	780	705	1,324
Dec.	3,650	308	3,958	3,999	130	4,129	2,940	773	698	1,314
Mar.	3,679	314	3,993	3,976	125	4,101	2,934	744	706	1,294
June	3,600	317	3,917	3,985	121	4,106	2,893	717	726	1,269
1991-92-Sept.	3,499	320	3,819	4,026	119	4,145	2,870	711	746	1,242
Dec.	3,430	323	3,753	4,075	114	4,189	2,898	713	741	1,223
Mar.	3,437	325	3,762	4,098	112	4,210	2,955	700	715	1,219
June	3,524	327	3,851	4,099	114	4,213	3,015	680	693	1,226
1992-93-Sept.	3,604	327	3,931	4,084	118	4,202	3,076	678	685	1,252
Dec.	3,647	327	3,974	4,085	126	4,211	3,150	689	691	1,274
Mar.	3,670	325	3,995	4,120	129	4,249	3,220	699	700	1,278
June	3,663	320	3,983	4,128	128	4,256	3,251	701	699	1,282
1993-94-Sept.	3,709	313	4,022	4,113	127	4,240	3,239	700	699	1,311
Dec.	3,802	307	4,109	4,121	127	4,248	3,254	692	703	1,392
Mar.	3,810	306	4,116	4,186	132	4,318	3,326	670	714	1,493
June	3,633	310	3,943	4,269	141	4,410	3,437	638	731	1,549
1994-95-Sept.	3,325	315	3,640	4,320	146	4,466	3,499	614	748	1,531
Dec.	3,029	319	3,348	4,327	152	4,479	3,459	609	765	1,476
Mar.	2,963	318	3,281	4,354	159	4,513	3,383	620	772	1,439
June	3,124	314	3,438	4,376	164	4,540	3,373	622	769	1,444
1995-96-Sept.	3,369	313	3,682	4,380	166	4,546	3,420	609	764	1,460
Dec.	3,539	313	3,852	4,365	162	4,527	3,487	589	759	1,475

Note: For annual data see the original series.

TABLE 54 — GDP(P) AT AVERAGE 1989-90 PRICES — TREND — *continued*
(\$ million)

	Manufacturing (cont)					Total	Electricity, gas and water supply			Total	Construction
	Petroleum, coal, chemicals, etc.	Non-metallic mineral product	Metal product	Machinery and equipment	Other		Electricity	Gas	Water		
1986-87-Sept.	1,216	631	1,948	2,771	556	12,455	1,693	161	771	2,625	5,599
Dec.	1,240	619	1,980	2,792	564	12,571	1,708	160	753	2,621	5,548
Mar.	1,270	616	1,999	2,815	581	12,730	1,727	162	758	2,647	5,558
June	1,305	623	2,039	2,845	606	12,971	1,758	165	772	2,695	5,671
1987-88-Sept.	1,346	639	2,106	2,884	632	13,264	1,797	168	776	2,741	5,845
Dec.	1,368	654	2,156	2,916	654	13,480	1,827	171	775	2,773	6,002
Mar.	1,363	669	2,182	2,998	670	13,662	1,837	174	780	2,791	6,118
June	1,360	690	2,198	3,094	679	13,902	1,848	176	790	2,814	6,203
1988-89-Sept.	1,359	717	2,236	3,163	680	14,143	1,873	179	799	2,851	6,304
Dec.	1,376	741	2,290	3,215	683	14,333	1,911	182	799	2,892	6,487
Mar.	1,397	745	2,335	3,274	686	14,419	1,948	186	800	2,934	6,744
June	1,389	731	2,360	3,306	683	14,345	1,971	191	808	2,970	6,957
1989-90-Sept.	1,364	719	2,357	3,302	673	14,199	1,988	195	826	3,009	7,022
Dec.	1,350	715	2,356	3,273	680	14,088	2,009	199	839	3,047	6,877
Mar.	1,362	710	2,365	3,246	699	14,050	2,027	199	836	3,062	6,671
June	1,397	695	2,367	3,241	705	14,087	2,044	196	833	3,073	6,561
1990-91-Sept.	1,419	673	2,371	3,202	674	14,064	2,057	191	847	3,095	6,521
Dec.	1,421	648	2,367	3,150	613	13,924	2,060	187	869	3,116	6,436
Mar.	1,420	628	2,361	3,103	556	13,746	2,060	186	888	3,134	6,243
June	1,419	616	2,349	3,064	540	13,593	2,065	185	893	3,143	5,999
1991-92-Sept.	1,414	605	2,326	3,024	543	13,481	2,078	184	887	3,149	5,839
Dec.	1,402	608	2,327	2,961	554	13,427	2,098	183	872	3,153	5,752
Mar.	1,384	624	2,331	2,936	568	13,432	2,116	185	858	3,159	5,700
June	1,369	640	2,309	3,004	582	13,518	2,127	188	842	3,157	5,697
1992-93-Sept.	1,370	650	2,289	3,137	601	13,738	2,136	188	829	3,153	5,759
Dec.	1,374	669	2,294	3,264	608	14,013	2,157	185	837	3,179	5,892
Mar.	1,380	702	2,330	3,318	600	14,227	2,175	182	861	3,218	6,039
June	1,399	738	2,378	3,344	595	14,387	2,192	183	882	3,257	6,133
1993-94-Sept.	1,436	758	2,406	3,431	612	14,592	2,207	190	885	3,282	6,180
Dec.	1,481	773	2,425	3,595	651	14,966	2,208	197	876	3,281	6,258
Mar.	1,526	801	2,458	3,777	703	15,468	2,198	203	886	3,287	6,401
June	1,562	841	2,518	3,887	741	15,904	2,192	208	911	3,311	6,587
1994-95-Sept.	1,605	880	2,589	3,939	769	16,174	2,202	211	925	3,338	6,729
Dec.	1,629	908	2,634	3,962	798	16,240	2,233	213	920	3,366	6,770
Mar.	1,616	900	2,648	3,961	819	16,158	2,250	213	909	3,372	6,765
June	1,588	863	2,662	3,958	820	16,099	2,253	211	898	3,362	6,779
1995-96-Sept.	1,572	825	2,685	3,969	811	16,115	2,254	210	890	3,354	6,818
Dec.	1,573	798	2,705	3,995	798	16,179	2,259	211	881	3,351	6,872

Note: For annual data see the original series.

TABLE 54—GDP(P) AT AVERAGE 1989-90 PRICES—TREND—continued
(\$ million)

	Wholesale trade	Retail trade	Accommodation, cafes and restaurants	Transport and storage				Total	Communication services	Finance and insurance
				Rail	Water	Air and space	Road, other transport and storage			
1986-87-Sept.	7,825	6,124	1,436	465	565	734	2,424	4,188	1,577	3,936
Dec.	7,827	6,079	1,448	465	565	752	2,444	4,226	1,608	3,984
Mar.	7,846	6,041	1,463	461	564	763	2,489	4,277	1,639	4,066
June	7,957	6,083	1,488	464	571	781	2,524	4,340	1,670	4,152
1987-88-Sept.	8,179	6,169	1,522	472	585	807	2,538	4,402	1,714	4,212
Dec.	8,410	6,236	1,551	475	591	833	2,575	4,474	1,756	4,267
Mar.	8,606	6,270	1,579	470	586	858	2,652	4,566	1,796	4,365
June	8,806	6,314	1,595	460	575	886	2,743	4,664	1,842	4,514
1988-89-Sept.	9,027	6,407	1,611	456	569	907	2,804	4,736	1,869	4,686
Dec.	9,291	6,525	1,636	465	575	915	2,827	4,782	1,882	4,809
Mar.	9,568	6,631	1,668	479	587	885	2,857	4,808	1,909	4,840
June	9,743	6,699	1,697	492	594	810	2,894	4,790	1,966	4,829
1989-90-Sept.	9,779	6,757	1,719	502	597	741	2,930	4,770	2,048	4,862
Dec.	9,693	6,823	1,730	507	608	733	2,960	4,808	2,115	4,965
Mar.	9,524	6,870	1,745	510	634	797	2,956	4,897	2,145	5,082
June	9,293	6,859	1,747	511	654	883	2,929	4,977	2,160	5,112
1990-91-Sept.	8,986	6,776	1,733	505	653	917	2,888	4,963	2,182	5,008
Dec.	8,684	6,657	1,709	501	636	902	2,851	4,890	2,221	4,830
Mar.	8,490	6,600	1,691	503	626	893	2,847	4,869	2,269	4,651
June	8,370	6,640	1,689	507	633	922	2,856	4,918	2,315	4,533
1991-92-Sept.	8,364	6,755	1,702	510	645	983	2,881	5,019	2,348	4,488
Dec.	8,445	6,877	1,722	507	649	1,040	2,914	5,110	2,378	4,467
Mar.	8,515	6,959	1,737	502	643	1,062	2,909	5,116	2,414	4,420
June	8,538	7,002	1,735	502	630	1,069	2,878	5,079	2,466	4,333
1992-93-Sept.	8,497	7,015	1,719	506	620	1,087	2,842	5,055	2,552	4,232
Dec.	8,466	7,003	1,706	515	621	1,126	2,832	5,094	2,667	4,167
Mar.	8,502	6,986	1,706	525	632	1,170	2,861	5,188	2,780	4,166
June	8,577	6,985	1,726	534	657	1,202	2,901	5,294	2,864	4,195
1993-94-Sept.	8,737	7,039	1,758	538	676	1,222	2,946	5,382	2,925	4,173
Dec.	8,970	7,122	1,795	541	680	1,239	3,000	5,460	2,966	4,112
Mar.	9,247	7,203	1,842	545	679	1,264	3,057	5,545	3,014	4,061
June	9,554	7,282	1,893	551	685	1,297	3,138	5,671	3,082	4,085
1994-95-Sept.	9,854	7,356	1,934	555	703	1,324	3,218	5,800	3,174	4,164
Dec.	10,143	7,446	1,963	548	721	1,348	3,277	5,894	3,295	4,238
Mar.	10,358	7,538	1,984	532	723	1,377	3,329	5,961	3,420	4,282
June	10,485	7,614	2,003	522	718	1,403	3,414	6,057	3,550	4,326
1995-96-Sept.	10,587	7,689	2,023	522	708	1,416	3,524	6,170	3,690	4,372
Dec.	10,672	7,750	2,038	530	698	1,418	3,629	6,275	3,825	4,424

Note: For annual data see the original series.

TABLE 54 — GDP(P) AT AVERAGE 1989-90 PRICES — TREND — *continued*
(\$ million)

	Property and business services (a)	Government admini- stration and defence	Education	Health and community services	Cultural and recreat- ional services	Personal and other services	Owner- ship of dwellings	Imports duties	less Imputed bank service charge	Gross domestic product GDP(P)
1986-87-Sept.	6,050	2,954	3,542	3,932	1,630	1,310	7,745	695	1,723	78,445
Dec.	6,156	2,958	3,601	3,939	1,621	1,320	7,803	671	1,756	78,828
Mar.	6,314	2,967	3,644	3,981	1,621	1,326	7,860	664	1,796	79,585
June	6,501	2,994	3,654	4,058	1,635	1,334	7,916	679	1,834	80,807
1987-88-Sept.	6,688	3,041	3,666	4,137	1,655	1,347	7,974	706	1,858	82,356
Dec.	6,825	3,094	3,696	4,187	1,678	1,361	8,035	735	1,875	83,695
Mar.	6,881	3,145	3,754	4,231	1,703	1,378	8,100	761	1,904	84,806
June	6,894	3,197	3,816	4,298	1,729	1,398	8,169	795	1,959	85,977
1988-89-Sept.	6,875	3,248	3,831	4,407	1,754	1,424	8,242	852	2,021	87,238
Dec.	6,894	3,284	3,822	4,525	1,766	1,454	8,319	932	2,046	88,628
Mar.	7,019	3,295	3,836	4,589	1,765	1,488	8,400	1,008	2,009	90,034
June	7,240	3,281	3,900	4,595	1,765	1,523	8,481	1,041	1,934	91,090
1989-90-Sept.	7,479	3,264	4,003	4,585	1,774	1,555	8,561	1,036	1,874	91,912
Dec.	7,656	3,262	4,100	4,608	1,792	1,576	8,637	1,004	1,856	92,489
Mar.	7,680	3,273	4,154	4,666	1,812	1,586	8,708	973	1,872	92,777
June	7,613	3,289	4,171	4,710	1,821	1,586	8,777	957	1,901	92,824
1990-91-Sept.	7,563	3,312	4,159	4,744	1,824	1,583	8,842	951	1,920	92,435
Dec.	7,566	3,339	4,125	4,796	1,826	1,578	8,905	948	1,929	91,708
Mar.	7,562	3,380	4,083	4,886	1,840	1,574	8,966	944	1,937	91,085
June	7,486	3,445	4,042	4,981	1,858	1,570	9,023	937	1,953	90,612
1991-92-Sept.	7,359	3,517	4,058	5,044	1,870	1,561	9,081	948	1,981	90,566
Dec.	7,301	3,566	4,141	5,072	1,880	1,558	9,139	968	2,010	90,888
Mar.	7,372	3,571	4,238	5,069	1,889	1,565	9,201	990	2,018	91,301
June	7,581	3,552	4,331	5,062	1,902	1,581	9,266	1,013	2,014	91,863
1992-93-Sept.	7,816	3,550	4,413	5,067	1,922	1,599	9,336	1,034	1,999	92,591
Dec.	7,957	3,567	4,491	5,095	1,951	1,609	9,409	1,056	1,981	93,526
Mar.	7,954	3,586	4,577	5,150	1,987	1,611	9,485	1,080	1,969	94,517
June	7,843	3,598	4,640	5,172	2,029	1,607	9,562	1,095	1,951	95,252
1993-94-Sept.	7,769	3,611	4,684	5,188	2,069	1,601	9,640	1,102	1,910	96,084
Dec.	7,798	3,637	4,726	5,203	2,093	1,598	9,720	1,109	1,855	97,316
Mar.	7,930	3,702	4,744	5,245	2,118	1,604	9,803	1,135	1,810	98,973
June	8,102	3,768	4,746	5,330	2,158	1,622	9,889	1,199	1,798	100,738
1994-95-Sept.	8,256	3,796	4,741	5,418	2,210	1,654	9,980	1,277	1,817	102,144
Dec.	8,379	3,790	4,753	5,479	2,260	1,695	10,068	1,332	1,854	103,084
Mar.	8,490	3,786	4,815	5,533	2,292	1,731	10,154	1,355	1,909	103,879
June	8,569	3,812	4,886	5,593	2,312	1,754	10,236	1,350	1,966	104,799
1995-96-Sept.	8,645	3,852	4,928	5,691	2,335	1,772	10,318	1,340	2,005	105,922
Dec.	8,702	3,879	4,948	5,795	2,349	1,787	10,397	1,328	2,027	106,923

Note: For annual data see the original series. (a) Excludes ownership of dwellings.

TABLE 55 — GDP(P) AT AVERAGE 1989-90 PRICES — SEASONALLY ADJUSTED
(\$ million)

	Agriculture, forestry and fishing			Mining			Manufacturing			
	Agriculture	Forestry and fishing	Total	Mining (excl- uding services to mining)	Services to mining	Total	Food, beverage and tobacco	Textile, clothing, foot- wear and leather	Wood and paper product	Printing, publishing and recorded media
1986-87-Sept.	3,250	273	3,523	2,859	129	2,988	2,590	842	738	1,140
Dec.	3,303	272	3,575	2,903	119	3,022	2,632	822	753	1,208
Mar.	3,286	269	3,555	3,052	123	3,175	2,579	822	745	1,230
June	3,374	269	3,643	3,178	133	3,311	2,735	823	761	1,283
1987-88-Sept.	3,175	271	3,446	3,200	147	3,347	2,760	840	759	1,300
Dec.	3,176	277	3,453	3,459	169	3,628	2,787	846	778	1,311
Mar.	3,210	289	3,499	3,470	162	3,632	2,796	818	810	1,383
June	2,936	287	3,223	3,402	171	3,573	2,800	850	835	1,340
1988-89-Sept.	3,115	291	3,406	3,462	174	3,636	2,842	866	876	1,386
Dec.	3,161	297	3,458	3,488	176	3,664	2,915	879	929	1,434
Mar.	3,113	296	3,409	3,495	165	3,660	2,869	865	814	1,343
June	3,149	296	3,445	3,534	152	3,686	2,811	813	853	1,404
1989-90-Sept.	3,356	289	3,645	3,724	138	3,862	2,869	807	783	1,357
Dec.	3,386	290	3,676	3,603	133	3,736	2,860	751	726	1,345
Mar.	3,477	287	3,764	3,927	168	4,095	2,905	739	717	1,328
June	3,439	289	3,728	4,017	133	4,150	2,833	767	699	1,323
1990-91-Sept.	3,596	303	3,899	4,021	147	4,168	2,951	770	738	1,332
Dec.	3,682	308	3,990	4,027	120	4,147	2,927	791	676	1,303
Mar.	3,620	313	3,933	3,927	130	4,057	2,955	761	692	1,315
June	3,703	320	4,023	3,998	126	4,124	2,889	667	748	1,243
1991-92-Sept.	3,462	318	3,780	4,034	106	4,140	2,864	738	740	1,263
Dec.	3,337	323	3,660	4,062	127	4,189	2,865	715	737	1,215
Mar.	3,551	326	3,877	4,114	108	4,222	2,985	709	735	1,211
June	3,435	326	3,761	4,104	108	4,212	3,042	661	676	1,234
1992-93-Sept.	3,635	327	3,962	4,079	121	4,200	3,014	680	671	1,247
Dec.	3,692	327	4,019	4,073	132	4,205	3,183	701	712	1,270
Mar.	3,634	324	3,958	4,106	120	4,226	3,090	684	697	1,306
June	3,653	324	3,977	4,168	136	4,304	3,265	718	692	1,266
1993-94-Sept.	3,734	310	4,044	4,142	126	4,268	3,234	685	706	1,292
Dec.	3,707	306	4,013	4,016	120	4,136	3,247	594	700	1,397
Mar.	3,898	308	4,206	4,245	141	4,386	3,284	678	713	1,482
June	3,732	306	4,038	4,276	131	4,407	3,465	633	725	1,588
1994-95-Sept.	3,225	318	3,543	4,321	158	4,479	3,517	609	763	1,526
Dec.	3,024	317	3,341	4,307	146	4,453	3,495	599	753	1,478
Mar.	2,978	321	3,299	4,377	153	4,530	3,347	636	771	1,401
June	2,990	313	3,303	4,333	175	4,508	3,313	608	794	1,466
1995-96-Sept.	3,515	309	3,824	4,451	165	4,616	3,474	636	734	1,462
Dec.	3,551	318	3,869	4,316	157	4,473	3,484	565	774	1,468

Note: For annual data see the original series.

TABLE 55 — GDP(P) AT AVERAGE 1989-90 PRICES — SEASONALLY ADJUSTED — *continued*
(\$ million)

	Manufacturing (cont)					Total	Electricity, gas and water supply			Total	Const- ruction
	Petrol- eum. and chemicals	Non- metallic mineral product	Metal product	Machin- ery and equip- ment	Other		Elec- tricity	Gas	Water		
1986-87-Sept.	1,219	621	2,004	2,973	558	12,685	1,700	155	772	2,627	5,619
Dec.	1,271	630	1,975	2,631	552	12,474	1,702	161	723	2,586	5,530
Mar.	1,218	591	1,988	2,879	586	12,638	1,721	162	777	2,660	5,517
June	1,344	655	2,026	2,827	605	13,059	1,766	165	772	2,703	5,711
1987-88-Sept.	1,332	615	2,109	2,932	636	13,283	1,786	168	778	2,732	5,798
Dec.	1,366	659	2,184	2,854	642	13,427	1,836	170	770	2,776	6,059
Mar.	1,391	686	2,165	2,996	687	13,732	1,850	177	781	2,808	6,119
June	1,326	665	2,194	3,143	669	13,822	1,832	175	793	2,800	6,176
1988-89-Sept.	1,368	725	2,240	3,135	679	14,117	1,855	178	793	2,826	6,333
Dec.	1,384	741	2,275	3,230	691	14,478	1,944	182	813	2,939	6,429
Mar.	1,376	762	2,359	3,219	669	14,276	1,932	187	792	2,911	6,733
June	1,420	711	2,348	3,394	709	14,463	1,969	190	798	2,957	6,990
1989-90-Sept.	1,366	722	2,370	3,260	654	14,188	2,003	195	836	3,034	7,092
Dec.	1,317	718	2,348	3,251	685	14,001	1,994	200	840	3,034	6,834
Mar.	1,367	709	2,338	3,292	669	14,064	2,028	198	842	3,068	6,712
June	1,418	700	2,419	3,188	757	14,104	2,055	198	825	3,078	6,407
1990-91-Sept.	1,403	668	2,335	3,240	654	14,091	2,047	189	836	3,072	6,616
Dec.	1,434	654	2,359	3,170	608	13,922	2,065	187	884	3,136	6,497
Mar.	1,411	623	2,403	3,034	571	13,765	2,065	186	885	3,136	6,180
June	1,418	614	2,312	3,113	507	13,511	2,053	186	890	3,129	6,034
1991-92-Sept.	1,419	616	2,349	3,027	559	13,575	2,080	184	890	3,154	5,785
Dec.	1,401	602	2,302	2,973	574	13,384	2,101	182	877	3,160	5,773
Mar.	1,387	605	2,337	2,904	538	13,411	2,118	185	848	3,151	5,730
June	1,360	674	2,350	2,973	592	13,562	2,124	188	842	3,154	5,671
1992-93-Sept.	1,375	642	2,248	3,184	612	13,673	2,143	192	854	3,189	5,731
Dec.	1,367	646	2,285	3,239	596	13,999	2,141	182	797	3,120	5,913
Mar.	1,404	709	2,353	3,373	613	14,229	2,184	182	867	3,233	6,049
June	1,367	764	2,377	3,330	592	14,371	2,211	186	914	3,311	6,140
1993-94-Sept.	1,445	731	2,390	3,363	599	14,445	2,163	184	869	3,216	6,204
Dec.	1,493	784	2,459	3,618	646	14,938	2,251	201	869	3,321	6,211
Mar.	1,516	798	2,428	3,807	726	15,432	2,193	206	890	3,289	6,374
June	1,559	837	2,504	3,897	725	15,933	2,173	204	905	3,282	6,637
1994-95-Sept.	1,608	878	2,612	3,911	780	16,204	2,197	211	934	3,342	6,710
Dec.	1,623	917	2,647	3,961	782	16,255	2,254	217	928	3,399	6,817
Mar.	1,650	904	2,638	4,008	829	16,184	2,242	210	892	3,344	6,732
June	1,560	867	2,635	3,904	834	15,981	2,256	213	898	3,367	6,748
1995-96-Sept.	1,557	807	2,720	3,969	794	16,153	2,250	207	907	3,364	6,849
Dec.	1,598	804	2,691	4,027	802	16,213	2,261	213	865	3,339	6,865

Note: For annual data see the original series.

TABLE 55 — GDP(P) AT AVERAGE 1989-90 PRICES — SEASONALLY ADJUSTED — continued
(\$ million)

	Wholesale trade	Retail trade	Accommodation, cafes and restaurants	Transport			Road, other transport and storage	Total	Communication services	Finance and insurance
				Rail	Water	Air and space				
1986-87-Sept.	7,920	6,187	1,434	460	567	727	2,424	4,178	1,579	3,932
Dec.	7,869	6,036	1,451	471	569	755	2,406	4,201	1,604	3,969
Mar.	7,752	6,041	1,463	465	558	774	2,518	4,315	1,635	4,064
June	7,968	6,046	1,481	450	573	762	2,536	4,321	1,682	4,157
1987-88-Sept.	8,189	6,215	1,521	475	575	810	2,543	4,403	1,702	4,253
Dec.	8,435	6,232	1,564	487	610	848	2,534	4,479	1,743	4,225
Mar.	8,603	6,277	1,571	466	579	852	2,663	4,560	1,844	4,354
June	8,786	6,303	1,585	451	571	864	2,772	4,658	1,777	4,525
1988-89-Sept.	9,037	6,375	1,644	470	572	933	2,774	4,749	1,909	4,684
Dec.	9,277	6,561	1,591	450	573	913	2,869	4,805	1,912	4,806
Mar.	9,530	6,629	1,692	484	585	866	2,815	4,750	1,844	4,901
June	9,814	6,700	1,699	500	599	864	2,893	4,856	1,982	4,804
1989-90-Sept.	9,816	6,751	1,717	495	607	712	2,967	4,781	2,065	4,783
Dec.	9,577	6,799	1,719	506	586	681	2,919	4,692	2,119	5,013
Mar.	9,613	6,902	1,757	518	637	831	2,981	4,967	2,125	5,091
June	9,287	6,857	1,744	505	667	897	2,939	5,008	2,194	5,096
1990-91-Sept.	8,978	6,794	1,739	506	663	914	2,871	4,954	2,156	5,062
Dec.	8,691	6,652	1,703	506	612	915	2,849	4,882	2,206	4,823
Mar.	8,427	6,581	1,695	491	639	880	2,847	4,857	2,301	4,591
June	8,436	6,592	1,681	516	627	894	2,858	4,895	2,303	4,565
1991-92-Sept.	8,350	6,823	1,700	511	640	1,004	2,886	5,041	2,345	4,479
Dec.	8,329	6,843	1,732	505	662	1,052	2,876	5,095	2,381	4,447
Mar.	8,686	6,976	1,727	501	638	1,058	2,977	5,174	2,429	4,460
June	8,501	7,009	1,748	503	632	1,066	2,866	5,067	2,441	4,346
1992-93-Sept.	8,430	7,003	1,718	508	616	1,081	2,781	4,986	2,552	4,201
Dec.	8,539	7,020	1,698	509	626	1,127	2,902	5,164	2,674	4,153
Mar.	8,466	6,968	1,703	531	624	1,166	2,815	5,136	2,776	4,190
June	8,578	7,008	1,735	533	659	1,221	2,915	5,328	2,880	4,158
1993-94-Sept.	8,726	6,991	1,749	538	671	1,209	2,948	5,366	2,915	4,225
Dec.	8,969	7,134	1,800	543	712	1,239	3,014	5,508	2,970	4,143
Mar.	9,277	7,265	1,843	539	641	1,265	3,031	5,476	3,021	3,960
June	9,493	7,203	1,881	557	697	1,293	3,140	5,687	3,055	4,143
1994-95-Sept.	9,913	7,387	1,953	545	709	1,334	3,234	5,822	3,200	4,127
Dec.	10,117	7,467	1,958	565	712	1,345	3,288	5,910	3,274	4,303
Mar.	10,349	7,499	1,976	526	730	1,366	3,312	5,934	3,430	4,217
June	10,577	7,638	2,007	513	723	1,408	3,394	6,038	3,567	4,372
1995-96-Sept.	10,482	7,693	2,026	525	700	1,439	3,541	6,205	3,648	4,344
Dec.	10,722	7,742	2,034	534	700	1,392	3,641	6,267	3,866	4,434

Note: For annual data see the original series.

TABLE 55 — GDP(P) AT AVERAGE 1989-90 PRICES — SEASONALLY ADJUSTED — continued
(\$ million)

	Property and business services (a)	Government administ- ration and defence	Education	Health and community services	Cultural and recreat- ional services	Personal and other services	Owner- ship of dwellings	Import duties	less Imputed bank service charge	Gross domestic product GDP(P)
1986-87-Sept.	6,075	2,964	3,574	3,935	1,613	1,312	7,746	686	1,718	78,859
Dec.	6,222	2,952	3,602	3,942	1,633	1,318	7,803	665	1,761	78,693
Mar.	6,163	2,967	3,632	3,957	1,615	1,326	7,860	663	1,790	79,208
June	6,595	2,986	3,693	4,057	1,629	1,336	7,916	685	1,834	81,145
1987-88-Sept.	6,711	3,047	3,621	4,164	1,660	1,341	7,974	700	1,876	82,231
Dec.	6,762	3,091	3,712	4,189	1,686	1,368	8,035	736	1,861	83,739
Mar.	6,923	3,153	3,744	4,217	1,689	1,379	8,101	776	1,901	85,080
June	6,930	3,188	3,820	4,282	1,730	1,388	8,167	780	1,947	85,566
1988-89-Sept.	6,831	3,240	3,855	4,427	1,769	1,433	8,242	844	2,032	87,325
Dec.	6,885	3,305	3,827	4,489	1,749	1,452	8,320	934	2,053	88,828
Mar.	7,027	3,289	3,789	4,648	1,784	1,484	8,399	1,013	2,027	89,741
June	7,203	3,282	3,914	4,595	1,749	1,523	8,480	1,050	1,926	91,266
1989-90-Sept.	7,490	3,264	4,019	4,539	1,779	1,563	8,563	1,041	1,852	92,140
Dec.	7,704	3,251	4,075	4,620	1,785	1,570	8,637	983	1,863	91,962
Mar.	7,680	3,279	4,184	4,670	1,821	1,588	8,708	1,000	1,876	93,212
June	7,638	3,296	4,171	4,730	1,820	1,592	8,776	924	1,897	92,703
1990-91-Sept.	7,447	3,305	4,138	4,725	1,824	1,576	8,843	970	1,920	92,437
Dec.	7,651	3,337	4,143	4,790	1,826	1,578	8,905	950	1,951	91,878
Mar.	7,545	3,395	4,094	4,887	1,833	1,580	8,965	938	1,905	90,855
June	7,515	3,413	4,028	4,971	1,861	1,563	9,025	942	1,966	90,645
1991-92-Sept.	7,364	3,530	4,047	5,087	1,880	1,570	9,080	939	1,983	90,686
Dec.	7,261	3,588	4,113	5,033	1,873	1,553	9,138	969	1,997	90,524
Mar.	7,356	3,562	4,305	5,089	1,880	1,558	9,201	1,001	2,036	91,759
June	7,567	3,552	4,297	5,066	1,923	1,586	9,267	1,004	2,016	91,718
1992-93-Sept.	7,839	3,533	4,389	5,043	1,903	1,601	9,334	1,032	1,978	92,341
Dec.	7,996	3,577	4,547	5,111	1,955	1,606	9,410	1,069	2,000	93,775
Mar.	7,954	3,593	4,532	5,122	1,988	1,613	9,485	1,064	1,961	94,324
June	7,858	3,591	4,643	5,221	2,035	1,610	9,561	1,104	1,939	95,474
1993-94-Sept.	7,738	3,619	4,725	5,185	2,054	1,596	9,641	1,112	1,942	95,877
Dec.	7,732	3,625	4,683	5,131	2,114	1,602	9,721	1,101	1,849	97,003
Mar.	8,026	3,700	4,744	5,351	2,125	1,602	9,800	1,123	1,785	99,215
June	8,029	3,743	4,799	5,225	2,107	1,620	9,890	1,200	1,809	100,563
1994-95-Sept.	8,308	3,886	4,694	5,467	2,258	1,654	9,980	1,277	1,828	102,376
Dec.	8,364	3,717	4,753	5,506	2,250	1,691	10,068	1,348	1,837	103,154
Mar.	8,496	3,789	4,814	5,511	2,285	1,739	10,157	1,354	1,909	103,730
June	8,552	3,835	4,891	5,558	2,313	1,758	10,232	1,339	1,974	104,610
1995-96-Sept.	8,678	3,832	4,959	5,723	2,344	1,762	10,320	1,355	2,024	106,153
Dec.	8,681	3,891	4,917	5,794	2,341	1,795	10,398	1,316	2,004	106,953

Note: For annual data see the original series. (a) Excludes ownership of dwellings.

TABLE 56 — GDP(P) AT AVERAGE 1989-90 PRICES — ORIGINAL
(\$ million)

	<i>Agriculture, forestry and fishing</i>			<i>Mining</i>			<i>Manufacturing</i>			
	<i>Agriculture</i>	<i>Forestry and fishing</i>	<i>Total</i>	<i>Mining (excluding services to mining)</i>	<i>Services to mining</i>	<i>Total</i>	<i>Food, beverage and tobacco</i>	<i>Textile, clothing, footwear and leather</i>	<i>Wood and paper product</i>	<i>Printing and recorded media</i>
1986-87	13,196	1,083	14,279	11,981	504	12,485	10,529	3,309	2,999	4,857
1987-88	12,541	1,122	13,663	13,530	650	14,180	11,134	3,355	3,179	5,326
1988-89	12,502	1,180	13,682	13,983	667	14,650	11,437	3,422	3,479	5,572
1989-90	13,665	1,155	14,820	15,264	565	15,829	11,466	3,068	2,927	5,354
1990-91	14,637	1,245	15,882	15,984	520	16,504	11,725	2,993	2,851	5,196
1991-92	13,808	1,294	15,102	16,319	452	16,771	11,748	2,827	2,889	4,926
1992-93	14,630	1,303	15,933	16,430	510	16,940	12,554	2,787	2,770	5,089
1993-94	15,019	1,229	16,248	16,679	514	17,193	13,221	2,590	2,842	5,751
1994-95	12,290	1,268	13,558	17,337	630	17,967	13,683	2,451	3,078	5,877
1986-87-Sept.	2,551	280	2,831	2,961	128	3,089	2,567	893	765	1,158
Dec.	5,810	274	6,084	2,961	134	3,095	2,817	844	795	1,303
Mar.	2,767	257	3,024	2,967	102	3,069	2,488	731	686	1,129
June	2,068	272	2,340	3,092	140	3,232	2,657	841	753	1,267
1987-88-Sept.	2,672	277	2,949	3,312	146	3,458	2,743	890	785	1,321
Dec.	5,642	279	5,921	3,526	189	3,715	2,979	870	820	1,412
Mar.	2,307	276	2,583	3,370	136	3,506	2,711	733	748	1,275
June	1,920	290	2,210	3,322	179	3,501	2,701	862	826	1,318
1988-89-Sept.	2,547	297	2,844	3,580	172	3,752	2,834	916	906	1,412
Dec.	5,869	300	6,169	3,549	198	3,747	3,109	906	976	1,538
Mar.	2,113	284	2,397	3,389	140	3,529	2,797	783	757	1,248
June	1,973	299	2,272	3,465	157	3,622	2,697	817	840	1,374
1989-90-Sept.	2,778	295	3,073	3,853	137	3,990	2,867	851	809	1,387
Dec.	6,314	293	6,607	3,656	150	3,806	3,046	776	763	1,435
Mar.	2,410	275	2,685	3,794	142	3,936	2,839	675	670	1,242
June	2,163	292	2,455	3,961	136	4,097	2,714	766	685	1,290
1990-91-Sept.	2,943	308	3,251	4,170	146	4,316	2,951	809	764	1,364
Dec.	6,608	310	6,918	4,063	136	4,199	3,116	817	710	1,384
Mar.	2,570	303	2,873	3,787	110	3,897	2,888	702	651	1,236
June	2,516	324	2,840	3,964	128	4,092	2,770	665	726	1,212
1991-92-Sept.	2,765	322	3,087	4,192	107	4,299	2,863	771	767	1,294
Dec.	5,498	325	5,823	4,074	145	4,219	3,054	737	775	1,287
Mar.	2,765	317	3,082	3,962	91	4,053	2,906	659	694	1,140
June	2,780	330	3,110	4,091	109	4,200	2,925	660	653	1,205
1992-93-Sept.	2,891	333	3,224	4,243	123	4,366	3,012	706	696	1,276
Dec.	5,700	328	6,028	4,064	151	4,215	3,398	721	750	1,344
Mar.	3,493	315	3,808	3,956	100	4,056	2,995	641	660	1,229
June	2,546	327	2,873	4,167	136	4,303	3,149	719	664	1,240
1993-94-Sept.	2,766	315	3,081	4,311	130	4,441	3,230	707	732	1,319
Dec.	6,810	306	7,116	3,993	137	4,130	3,475	610	740	1,479
Mar.	2,879	298	3,177	4,093	116	4,209	3,167	637	676	1,393
June	2,564	310	2,874	4,282	131	4,413	3,349	636	694	1,560
1994-95-Sept.	3,022	324	3,346	4,500	164	4,664	3,514	626	791	1,554
Dec.	4,910	317	5,227	4,273	167	4,440	3,745	614	798	1,566
Mar.	2,181	311	2,492	4,223	125	4,348	3,219	598	731	1,315
June	2,177	316	2,493	4,341	174	4,515	3,205	613	758	1,442
1995-96-Sept.	2,597	315	2,912	4,635	173	4,808	3,473	652	762	1,486
Dec.	6,557	318	6,875	4,278	180	4,458	3,735	579	821	1,557

TABLE 56—GDP(P) AT AVERAGE 1989-90 PRICES—ORIGINAL—continued
(\$ million)

	Manufacturing (cont)					Electricity, gas and water supply				Const- ruction	
	Petrol- eum, coal and chemicals	Non- metallic mineral product	Metal product	Machin- ery and equip- ment	Other	Total	Elec- tricity	Gas	Water		Total
1986-87	5,055	2,497	7,997	11,307	2,299	50,849	6,890	642	3,040	10,572	22,358
1987-88	5,415	2,620	8,654	11,924	2,629	54,236	7,302	689	3,118	11,109	24,076
1988-89	5,548	2,938	9,224	12,982	2,749	57,351	7,695	737	3,195	11,627	26,506
1989-90	5,465	2,850	9,484	12,993	2,763	56,370	8,080	790	3,344	12,214	27,067
1990-91	5,664	2,563	9,413	12,571	2,345	55,321	8,230	749	3,497	12,476	25,317
1991-92	5,564	2,497	9,339	11,885	2,262	53,937	8,422	739	3,456	12,617	22,959
1992-93	5,508	2,756	9,258	13,116	2,409	56,247	8,678	745	3,424	12,847	23,846
1993-94	6,010	3,146	9,778	14,668	2,682	60,688	8,777	791	3,531	13,099	25,432
1994-95	6,439	3,567	10,531	15,780	3,217	64,623	8,947	851	3,651	13,449	27,033
1986-87-Sept.	1,221	642	2,091	3,095	579	13,011	1,821	183	718	2,722	5,564
Dec.	1,298	662	2,048	2,724	596	13,087	1,642	150	763	2,555	5,724
Mar.	1,181	558	1,843	2,628	525	11,769	1,641	139	843	2,623	5,072
June	1,355	635	2,015	2,860	599	12,982	1,786	170	716	2,672	5,998
1987-88-Sept.	1,333	636	2,197	3,050	654	13,609	1,909	199	723	2,831	5,793
Dec.	1,396	692	2,255	2,954	699	14,077	1,773	158	818	2,749	6,245
Mar.	1,345	651	2,020	2,730	611	12,824	1,770	151	844	2,765	5,659
June	1,341	641	2,182	3,190	665	13,726	1,850	181	733	2,764	6,379
1988-89-Sept.	1,370	752	2,329	3,256	693	14,468	1,978	211	739	2,928	6,384
Dec.	1,413	777	2,339	3,342	760	15,160	1,878	169	869	2,916	6,631
Mar.	1,329	726	2,216	2,931	591	13,378	1,855	159	850	2,864	6,243
June	1,436	683	2,340	3,453	705	14,345	1,984	198	737	2,919	7,248
1989-90-Sept.	1,371	752	2,455	3,381	667	14,540	2,131	231	780	3,142	7,124
Dec.	1,341	749	2,403	3,363	758	14,634	1,928	185	903	3,016	7,055
Mar.	1,319	675	2,213	3,000	590	13,223	1,954	167	898	3,019	6,232
June	1,434	674	2,413	3,249	748	13,973	2,067	207	763	3,037	6,656
1990-91-Sept.	1,413	698	2,409	3,346	669	14,423	2,176	224	783	3,183	6,598
Dec.	1,458	679	2,409	3,282	675	14,530	1,997	173	951	3,121	6,713
Mar.	1,363	592	2,285	2,777	505	12,999	1,995	156	938	3,089	5,741
June	1,430	594	2,310	3,166	496	13,369	2,062	196	825	3,083	6,265
1991-92-Sept.	1,434	645	2,413	3,116	576	13,879	2,208	218	837	3,263	5,772
Dec.	1,424	623	2,351	3,081	635	13,967	2,033	168	942	3,143	5,983
Mar.	1,339	573	2,230	2,675	481	12,697	2,049	155	894	3,098	5,316
June	1,367	656	2,345	3,013	570	13,394	2,132	198	783	3,113	5,888
1992-93-Sept.	1,394	672	2,306	3,268	636	13,966	2,272	228	808	3,308	5,692
Dec.	1,389	667	2,337	3,359	656	14,621	2,073	168	852	3,093	6,138
Mar.	1,356	670	2,245	3,128	554	13,478	2,115	152	912	3,179	5,608
June	1,369	747	2,370	3,361	563	14,182	2,218	197	852	3,267	6,408
1993-94-Sept.	1,470	765	2,451	3,445	627	14,746	2,291	218	827	3,336	6,163
Dec.	1,517	808	2,518	3,752	707	15,606	2,182	185	924	3,291	6,464
Mar.	1,464	754	2,317	3,548	662	14,618	2,124	172	934	3,230	5,905
June	1,559	819	2,492	3,923	686	15,718	2,180	216	846	3,242	6,900
1994-95-Sept.	1,639	919	2,681	4,000	818	16,542	2,325	250	893	3,468	6,664
Dec.	1,648	944	2,713	4,108	854	16,990	2,186	200	982	3,368	7,089
Mar.	1,593	855	2,515	3,749	758	15,333	2,172	175	936	3,283	6,239
June	1,559	849	2,622	3,923	787	15,758	2,264	226	840	3,330	7,041
1995-96-Sept.	1,587	844	2,792	4,056	833	16,485	2,379	245	869	3,493	6,787
Dec.	1,622	827	2,759	4,176	875	16,951	2,193	196	913	3,302	7,135

TABLE 56 — GDP(P) AT AVERAGE 1989-90 PRICES ORIGINAL—continued
(\$ million)

	Wholesale trade	Retail trade	Accommodation, cafes and restaurants	Transport				Total	Communication services	Finance and insurance
				Rail	Water	Air and space	Road, other transport and storage			
1986-87	31,579	24,318	5,826	1,845	2,265	3,017	9,872	16,999	6,498	16,137
1987-88	34,021	25,086	6,238	1,878	2,335	3,374	10,494	18,081	7,061	17,371
1988-89	37,661	26,293	6,617	1,902	2,327	3,581	11,342	19,152	7,652	19,193
1989-90	38,311	27,308	6,935	2,023	2,496	3,121	11,809	19,449	8,504	19,983
1990-91	34,549	26,600	6,820	2,018	2,539	3,618	11,431	19,606	8,961	19,060
1991-92	33,851	27,674	6,906	2,019	2,572	4,191	11,607	20,389	9,594	17,735
1992-93	34,012	28,014	6,852	2,080	2,523	4,603	11,418	20,624	10,878	16,719
1993-94	36,447	28,623	7,268	2,176	2,720	5,019	12,133	22,048	11,959	16,489
1994-95	40,941	30,008	7,892	2,151	2,873	5,470	13,230	23,724	13,467	17,034
1986-87-Sept.	8,018	6,034	1,409	468	566	748	2,431	4,213	1,583	3,942
Dec.	8,105	6,733	1,561	480	578	773	2,510	4,341	1,681	3,912
Mar.	7,495	5,662	1,457	445	548	770	2,423	4,186	1,549	4,096
June	7,961	5,889	1,399	452	573	726	2,508	4,259	1,685	4,187
1987-88-Sept.	8,312	6,064	1,498	483	576	832	2,548	4,439	1,710	4,270
Dec.	8,743	6,953	1,678	498	618	872	2,658	4,646	1,823	4,169
Mar.	8,204	5,929	1,568	447	572	851	2,562	4,432	1,744	4,385
June	8,762	6,140	1,494	450	569	819	2,726	4,564	1,784	4,547
1988-89-Sept.	9,144	6,232	1,624	478	574	959	2,782	4,793	1,921	4,711
Dec.	9,620	7,314	1,703	461	578	941	3,023	5,003	1,995	4,750
Mar.	9,079	6,220	1,689	466	580	866	2,710	4,622	1,746	4,927
June	9,818	6,527	1,601	497	595	815	2,827	4,734	1,990	4,805
1989-90-Sept.	9,905	6,603	1,701	504	612	732	2,978	4,826	2,081	4,818
Dec.	9,939	7,520	1,836	518	590	704	2,996	4,808	2,202	4,967
Mar.	9,148	6,494	1,753	499	634	833	2,910	4,876	2,016	5,106
June	9,319	6,691	1,645	502	660	852	2,925	4,939	2,205	5,092
1990-91-Sept.	9,031	6,619	1,725	516	669	939	2,874	4,998	2,174	5,105
Dec.	9,031	7,359	1,818	517	616	948	2,924	5,005	2,287	4,805
Mar.	8,018	6,188	1,688	473	634	881	2,787	4,775	2,188	4,588
June	8,469	6,434	1,589	512	620	850	2,846	4,828	2,312	4,562
1991-92-Sept.	8,386	6,647	1,687	522	646	1,029	2,879	5,076	2,366	4,522
Dec.	8,671	7,576	1,848	516	669	1,092	2,957	5,234	2,459	4,444
Mar.	8,258	6,602	1,716	482	633	1,059	2,918	5,092	2,318	4,436
June	8,536	6,849	1,655	499	624	1,011	2,853	4,987	2,451	4,333
1992-93-Sept.	8,459	6,836	1,706	521	622	1,108	2,769	5,020	2,579	4,246
Dec.	8,900	7,792	1,813	520	635	1,174	2,988	5,317	2,749	4,171
Mar.	8,047	6,531	1,688	510	616	1,165	2,761	5,052	2,659	4,151
June	8,606	6,855	1,645	529	650	1,156	2,900	5,235	2,891	4,151
1993-94-Sept.	8,756	6,824	1,737	553	677	1,240	2,932	5,402	2,950	4,272
Dec.	9,358	7,939	1,923	554	724	1,293	3,110	5,681	3,046	4,169
Mar.	8,812	6,802	1,823	517	632	1,261	2,969	5,379	2,897	3,912
June	9,521	7,058	1,785	552	687	1,225	3,122	5,586	3,066	4,136
1994-95-Sept.	9,949	7,206	1,940	561	717	1,368	3,216	5,862	3,238	4,177
Dec.	10,561	8,297	2,092	577	724	1,404	3,396	6,101	3,356	4,333
Mar.	9,829	7,026	1,954	505	719	1,362	3,242	5,828	3,289	4,161
June	10,602	7,479	1,906	508	713	1,336	3,376	5,933	3,584	4,363
1995-96-Sept.	10,526	7,486	2,013	541	708	1,474	3,520	6,243	3,689	4,411
Dec.	11,195	8,587	2,173	545	712	1,453	3,762	6,472	3,957	4,467

TABLE 56 — GDP(P) AT AVERAGE 1989-90 PRICES ORIGINAL—continued
(\$ million)

	Property and business services (a)	Government administ- ration and defence	Education	Health and community services	Cultural and recreat- ional services	Personal and other services	Owner- ship of dwellings	Import duties	less Imputed bank service charge	Gross domestic product GDP(P)
1986-87	25,036	11,868	14,502	15,890	6,488	5,294	31,322	2,697	7,100	317,897
1987-88	27,328	12,479	14,896	16,852	6,762	5,478	32,276	2,986	7,582	336,597
1988-89	27,931	13,117	15,385	18,160	7,050	5,892	33,443	3,827	8,036	357,153
1989-90	30,512	13,090	16,448	18,559	7,205	6,314	34,686	3,952	7,486	370,070
1990-91	30,115	13,449	16,402	19,371	7,346	6,299	35,732	3,799	7,741	365,868
1991-92	29,505	14,231	16,762	20,275	7,558	6,267	36,687	3,905	8,030	364,695
1992-93	31,601	14,294	18,112	20,497	7,884	6,431	37,792	4,262	7,876	375,909
1993-94	31,505	14,688	18,950	20,891	8,401	6,421	39,056	4,527	7,385	392,548
1994-95	33,698	15,226	19,153	22,042	9,106	6,839	40,444	5,314	7,545	413,973
1986-87-Sept.	6,135	2,976	3,679	3,952	1,603	1,316	7,743	714	1,719	78,815
Dec.	6,108	2,919	3,677	3,940	1,646	1,351	7,807	673	1,746	83,253
Mar.	6,255	2,972	3,432	3,920	1,617	1,301	7,858	662	1,805	76,214
June	6,538	3,001	3,714	4,078	1,622	1,326	7,914	648	1,830	79,615
1987-88-Sept.	6,778	3,054	3,724	4,191	1,655	1,345	7,973	729	1,878	82,504
Dec.	6,651	3,058	3,779	4,181	1,697	1,401	8,040	747	1,851	88,422
Mar.	7,009	3,166	3,541	4,173	1,688	1,354	8,099	776	1,915	81,490
June	6,890	3,201	3,852	4,307	1,722	1,378	8,164	734	1,938	84,181
1988-89-Sept.	6,889	3,251	3,950	4,453	1,769	1,438	8,241	880	2,035	87,637
Dec.	6,758	3,272	3,889	4,474	1,757	1,477	8,325	949	2,048	93,861
Mar.	7,120	3,302	3,584	4,604	1,782	1,465	8,398	1,016	2,038	85,927
June	7,164	3,292	3,962	4,629	1,742	1,512	8,479	982	1,915	89,728
1989-90-Sept.	7,559	3,279	4,113	4,580	1,782	1,570	8,562	1,086	1,855	92,479
Dec.	7,569	3,214	4,142	4,582	1,790	1,596	8,640	1,003	1,864	97,062
Mar.	7,786	3,287	3,975	4,640	1,818	1,568	8,708	1,002	1,882	89,390
June	7,598	3,310	4,218	4,757	1,815	1,580	8,776	861	1,885	91,139
1990-91-Sept.	7,507	3,319	4,229	4,762	1,826	1,583	8,840	1,014	1,925	92,578
Dec.	7,500	3,300	4,189	4,754	1,830	1,604	8,908	973	1,957	96,887
Mar.	7,635	3,404	3,905	4,860	1,830	1,560	8,963	938	1,903	87,236
June	7,473	3,426	4,079	4,995	1,860	1,552	9,021	874	1,956	89,167
1991-92-Sept.	7,438	3,544	4,136	5,145	1,878	1,577	9,079	983	1,991	90,773
Dec.	7,098	3,540	4,164	4,990	1,880	1,578	9,143	997	2,006	94,751
Mar.	7,451	3,574	4,109	5,053	1,875	1,539	9,201	996	2,025	88,441
June	7,518	3,573	4,353	5,087	1,925	1,573	9,264	929	2,008	90,730
1992-93-Sept.	7,939	3,538	4,481	5,119	1,897	1,608	9,334	1,082	1,991	92,409
Dec.	7,795	3,528	4,591	5,053	1,966	1,634	9,415	1,105	2,008	97,916
Mar.	8,067	3,604	4,333	5,063	1,981	1,592	9,485	1,056	1,944	91,494
June	7,800	3,624	4,707	5,262	2,040	1,597	9,558	1,019	1,933	94,090
1993-94-Sept.	7,873	3,634	4,814	5,271	2,044	1,602	9,641	1,167	1,961	95,793
Dec.	7,521	3,566	4,736	5,069	2,129	1,630	9,727	1,142	1,854	102,389
Mar.	8,149	3,712	4,526	5,280	2,115	1,582	9,801	1,112	1,766	95,275
June	7,962	3,776	4,874	5,271	2,113	1,607	9,887	1,106	1,804	99,091
1994-95-Sept.	8,464	3,904	4,783	5,560	2,245	1,659	9,980	1,342	1,849	103,144
Dec.	8,127	3,649	4,804	5,445	2,267	1,721	10,078	1,401	1,841	107,505
Mar.	8,630	3,813	4,600	5,430	2,274	1,716	10,157	1,338	1,887	99,853
June	8,477	3,860	4,966	5,607	2,320	1,743	10,229	1,233	1,968	103,471
1995-96-Sept.	8,849	3,861	5,057	5,819	2,329	1,769	10,319	1,426	2,050	106,232
Dec.	8,432	3,822	4,974	5,730	2,360	1,828	10,403	1,368	2,008	112,481

(a) Excludes ownership of dwellings.

TABLE 57 — GDP(E) — TREND
(\$ million)

	Final consumption expenditure		Gross fixed capital expenditure							Total
			Private				Public			
	Private	Government	Dwellings	Non-dwelling construction	Equipment	Real estate transfer expenses	Total	Public enterprises	General government	
1986-87-Sept.	37,965	12,049	2,702	2,230	5,120	704	10,756	2,653	1,999	4,652
Dec.	38,810	12,206	2,663	2,283	5,464	752	11,162	2,787	1,997	4,784
Mar.	39,623	12,274	2,667	2,438	5,612	821	11,538	2,860	1,945	4,805
June	40,668	12,434	2,718	2,648	5,630	930	11,926	2,811	1,931	4,742
1987-88-Sept.	41,951	12,742	2,831	2,831	5,764	1,054	12,480	2,780	1,964	4,744
Dec.	43,205	13,037	2,986	3,036	6,130	1,157	13,309	2,659	1,946	4,605
Mar.	44,266	13,287	3,209	3,268	6,349	1,288	14,114	2,432	1,863	4,295
June	45,249	13,536	3,529	3,438	6,415	1,468	14,850	2,261	1,769	4,030
1988-89-Sept.	46,485	13,720	3,898	3,481	6,538	1,674	15,591	2,233	1,774	4,007
Dec.	48,033	13,983	4,274	3,505	6,906	1,805	16,490	2,403	1,850	4,253
Mar.	49,672	14,312	4,601	3,700	7,329	1,765	17,395	2,686	1,906	4,592
June	51,105	14,644	4,797	4,026	7,492	1,595	17,910	2,893	1,961	4,854
1989-90-Sept.	52,374	14,997	4,834	4,280	7,285	1,406	17,805	3,087	2,059	5,146
Dec.	53,639	15,362	4,730	4,322	6,951	1,288	17,291	3,243	2,152	5,395
Mar.	54,849	15,754	4,589	4,186	6,683	1,256	16,714	3,347	2,209	5,556
June	55,906	16,170	4,498	4,005	6,496	1,233	16,232	3,377	2,162	5,539
1990-91-Sept.	56,724	16,460	4,441	3,856	6,332	1,183	15,812	3,254	2,129	5,383
Dec.	57,239	16,697	4,382	3,708	6,139	1,133	15,362	3,020	2,162	5,182
Mar.	57,732	16,947	4,297	3,506	5,965	1,120	14,888	2,894	2,235	5,129
June	58,401	17,265	4,216	3,232	5,846	1,134	14,428	2,906	2,289	5,195
1991-92-Sept.	59,288	17,619	4,194	3,003	5,771	1,147	14,115	2,991	2,267	5,258
Dec.	60,241	17,874	4,280	2,853	5,753	1,156	14,042	2,964	2,202	5,166
Mar.	61,080	18,002	4,437	2,755	5,707	1,167	14,066	2,939	2,163	5,102
June	61,824	18,109	4,612	2,670	5,823	1,186	14,291	2,941	2,162	5,103
1992-93-Sept.	62,537	18,273	4,787	2,572	6,215	1,206	14,780	2,966	2,215	5,181
Dec.	63,222	18,492	4,956	2,503	6,659	1,217	15,335	2,839	2,298	5,137
Mar.	63,821	18,656	5,121	2,510	6,937	1,230	15,798	2,584	2,328	4,912
June	64,435	18,730	5,299	2,538	6,941	1,260	16,038	2,364	2,280	4,644
1993-94-Sept.	65,216	18,874	5,453	2,572	6,824	1,325	16,174	2,360	2,174	4,534
Dec.	66,057	19,129	5,633	2,613	6,935	1,417	16,598	2,445	2,124	4,569
Mar.	67,031	19,452	5,863	2,698	7,251	1,506	17,318	2,552	2,146	4,698
June	68,114	19,655	6,113	2,819	7,781	1,550	18,263	2,581	2,227	4,808
1994-95-Sept.	69,169	19,686	6,301	2,912	8,311	1,524	19,048	2,621	2,280	4,901
Dec.	70,344	19,820	6,285	2,936	8,672	1,437	19,330	2,666	2,285	4,951
Mar.	71,585	20,072	6,094	3,004	8,826	1,330	19,254	2,728	2,283	5,011
June	72,849	20,384	5,849	3,196	8,821	1,266	19,132	2,713	2,310	5,023
1995-96-Sept.	74,113	20,718	5,609	3,466	8,749	1,249	19,073	2,667	2,343	5,010
Dec.	75,259	21,063	5,378	3,741	8,654	1,260	19,033	2,621	2,376	4,997

Note: For annual data see the original series.

TABLE 57 — GDP(E) — TREND—continued
(\$ million)

	Increase in stocks					Gross national expenditure	Exports of goods and services	less Imports of goods and services	Gross domestic product GDP(E)	Statistical discrepancy	Gross domestic product GDP(I)
	Domestic final demand	Private non-farm	Farm	Public marketing authorities	Other public authorities						
1986-87-Sept.	65,422	-368	-19	-170	60	64,925	10,320	11,796	63,449	-319	63,130
Dec.	66,962	-488	17	-136	91	66,446	10,842	12,010	65,278	-321	64,957
Mar.	68,240	-134	73	-159	83	68,103	11,173	12,042	67,234	-154	67,080
June	69,770	281	74	-215	43	69,953	11,486	12,126	69,313	-59	69,254
1987-88-Sept.	71,917	341	37	-265	18	72,048	12,200	12,621	71,627	-160	71,467
Dec.	74,156	230	31	-261	30	74,186	12,961	13,236	73,911	-339	73,572
Mar.	75,962	171	83	-169	35	76,082	13,334	13,534	75,882	-313	75,569
June	77,665	359	129	-34	9	78,128	13,330	13,688	77,770	162	77,932
1988-89-Sept.	79,803	682	142	75	-23	80,679	13,167	14,005	79,841	785	80,626
Dec.	82,759	827	82	55	-37	83,686	13,381	14,789	82,278	1,192	83,470
Mar.	85,971	945	2	-18	7	86,907	13,991	15,892	85,006	1,114	86,120
June	88,513	987	-63	184	58	89,679	14,528	16,732	87,475	879	88,354
1989-90-Sept.	90,322	812	-93	566	80	91,687	14,898	17,199	89,386	850	90,236
Dec.	91,687	540	-52	831	75	93,081	15,133	17,172	91,042	927	91,969
Mar.	92,873	207	-4	789	59	93,924	15,369	16,812	92,481	921	93,402
June	93,847	233	17	635	51	94,317	15,741	16,582	93,476	1,020	94,496
1990-91-Sept.	94,379	-633	27	608	32	94,413	16,064	16,546	93,931	1,142	95,073
Dec.	94,480	-854	-48	558	-19	94,117	16,392	16,529	93,980	954	94,934
Mar.	94,696	-755	-119	303	-78	94,047	16,768	16,435	94,380	115	94,495
June	95,289	-617	-110	12	-104	94,470	17,035	16,292	95,213	-823	94,390
1991-92-Sept.	96,280	-557	-31	-180	-84	95,428	17,155	16,423	96,160	-1,076	95,084
Dec.	97,323	-462	70	-182	-26	96,723	17,309	16,756	97,276	-1,008	96,268
Mar.	98,250	-283	81	-75	21	97,994	17,543	17,225	98,312	-1,101	97,211
June	99,327	-294	1	88	21	99,143	17,988	17,953	99,178	-1,294	97,884
1992-93-Sept.	100,771	-314	-64	171	-6	100,558	18,514	18,782	100,290	-1,454	98,836
Dec.	102,186	-164	98	147	-43	102,028	18,963	19,398	101,593	-1,310	100,283
Mar.	103,187	16	-74	76	-65	103,140	19,320	19,767	102,693	-751	101,942
June	103,847	126	-45	50	-74	103,904	19,709	20,153	103,460	-132	103,328
1993-94-Sept.	104,798	252	-9	49	-66	105,024	20,142	20,565	104,601	59	104,660
Dec.	106,353	233	10	49	-41	106,604	20,561	20,798	106,367	-226	106,141
Mar.	108,499	300	-37	-47	-9	108,706	20,718	21,019	108,405	-426	107,979
June	110,840	507	-58	-202	25	111,112	20,655	21,613	110,154	-143	110,011
1994-95-Sept.	112,804	737	12	-373	35	113,215	20,742	22,571	111,386	363	111,749
Dec.	114,445	839	117	-465	34	114,970	21,202	23,669	112,503	641	113,144
Mar.	115,922	863	151	-360	56	116,632	22,026	24,543	114,115	530	114,645
June	117,388	840	117	-165	81	118,261	22,853	24,914	116,200	107	116,307
1995-96-Sept.	118,914	858	109	-35	103	119,949	23,430	24,938	118,441	-380	118,061
Dec.	120,352	753	150	-45	106	121,316	23,820	24,730	120,406	-768	119,638

Note: For annual data see the original series.

TABLE 58 — GDP(E) — SEASONALLY ADJUSTED
(\$ million)

	Final consumption expenditure		Gross fixed capital expenditure							Total
			Private				Public			
	Private	Government	Dwellings	Non-dwelling construction	Equipment	Real estate transfer expenses	Total	Public enterprises	General government	
1986-87-Sept.	38,182	12,247	2,706	2,238	4,870	706	10,520	2,736	2,022	4,758
Dec.	38,741	12,175	2,653	2,283	5,905	761	11,602	2,797	2,007	4,804
Mar.	39,614	12,167	2,662	2,351	5,449	815	11,277	2,856	1,956	4,812
June	40,533	12,491	2,734	2,709	5,596	915	11,954	2,898	1,853	4,751
1987-88-Sept.	42,026	12,684	2,809	2,917	5,718	1,055	12,499	2,587	1,993	4,580
Dec.	43,249	13,090	2,997	2,901	6,116	1,222	13,236	2,800	2,002	4,802
Mar.	44,377	13,338	3,236	3,229	6,448	1,217	14,130	2,582	1,876	4,458
June	45,158	13,407	3,440	3,644	6,582	1,420	15,086	1,977	1,666	3,643
1988-89-Sept.	46,355	13,841	3,949	3,422	6,164	1,770	15,305	2,271	1,844	4,115
Dec.	48,036	14,009	4,310	3,400	6,973	1,747	16,430	2,585	1,793	4,378
Mar.	49,797	14,037	4,512	3,711	7,457	1,832	17,512	2,457	1,994	4,451
June	51,112	15,008	4,871	4,030	7,550	1,602	18,053	2,981	1,910	4,891
1989-90-Sept.	52,373	14,822	4,888	4,325	7,204	1,352	17,769	3,265	1,998	5,263
Dec.	53,474	15,285	4,666	4,325	7,008	1,270	17,269	2,929	2,247	5,176
Mar.	55,014	15,868	4,577	4,257	6,603	1,270	16,707	3,549	2,189	5,738
June	55,920	16,166	4,507	3,863	6,457	1,270	16,097	3,348	2,158	5,506
1990-91-Sept.	56,606	16,418	4,448	3,892	6,467	1,152	15,959	3,314	2,154	5,468
Dec.	57,454	16,756	4,356	3,767	6,060	1,144	15,327	2,931	2,045	4,976
Mar.	57,694	16,917	4,348	3,470	5,977	1,107	14,902	2,929	2,364	5,293
June	58,066	17,207	4,215	3,248	5,787	1,131	14,381	2,830	2,214	5,044
1991-92-Sept.	59,555	17,621	4,128	2,999	5,917	1,175	14,219	3,020	2,332	5,352
Dec.	60,266	18,001	4,308	2,795	5,600	1,133	13,836	3,090	2,179	5,269
Mar.	60,974	17,965	4,437	2,813	5,790	1,170	14,210	2,857	2,132	4,989
June	61,860	17,994	4,642	2,668	5,957	1,188	14,455	2,750	2,195	4,945
1992-93-Sept.	62,607	18,365	4,727	2,569	5,699	1,212	14,207	3,275	2,177	5,452
Dec.	63,150	18,482	5,017	2,602	7,694	1,211	16,524	2,020	2,311	4,331
Mar.	63,799	18,609	5,113	2,484	6,958	1,241	15,796	2,672	2,322	4,994
June	64,652	18,862	5,246	2,572	6,780	1,249	15,847	2,207	2,380	4,587
1993-94-Sept.	64,851	18,779	5,518	2,599	6,903	1,314	16,334	2,474	2,057	4,531
Dec.	66,251	18,981	5,646	2,544	6,929	1,418	16,537	2,311	2,167	4,478
Mar.	67,208	19,669	5,728	2,741	7,840	1,516	17,825	2,008	2,105	4,113
June	67,651	19,603	6,204	2,787	7,810	1,549	18,350	2,496	2,282	4,778
1994-95-Sept.	69,604	19,771	6,324	2,706	8,365	1,539	18,934	2,877	2,213	5,090
Dec.	70,251	19,620	6,268	2,960	8,775	1,446	19,449	2,625	2,395	5,020
Mar.	71,320	20,102	6,157	2,971	8,632	1,311	19,071	2,815	2,207	5,022
June	73,109	20,645	5,748	3,089	9,016	1,255	19,108	2,665	2,259	4,924
1995-96-Sept.	74,104	20,332	5,664	3,582	8,695	1,226	19,167	2,691	2,460	5,151
Dec.	75,161	21,309	5,370	3,717	8,580	1,296	18,963	2,596	2,301	4,897

Note: For annual data see the original series.

TABLE 58 — GDP(E) — SEASONALLY ADJUSTED—continued
(\$ million)

	Increase in stocks			Public market- ing author- ities	Other public author- ities	Gross national expend- iture	Exports of goods and services	Imports of goods and services	Gross domestic product GDP(E)	Statistical discre- pancy	Gross domestic product GDP(I)
	Domestic final demand	Private non-farm	Farm								
1986-87-Sept.	65,707	-980	21	-205	62	64,605	10,478	11,911	63,172	-393	62,779
Dec.	67,322	-394	-94	-93	86	66,827	11,055	12,265	65,617	-104	65,513
Mar.	67,870	64	135	-201	159	68,027	11,012	11,864	67,175	-432	66,743
June	69,729	59	112	-117	-63	69,720	11,538	12,144	69,114	229	69,343
1987-88-Sept.	71,789	600	54	-387	92	72,148	11,954	12,389	71,713	-313	71,400
Dec.	74,377	293	-127	-200	-27	74,316	12,999	13,408	73,907	-22	73,885
Mar.	76,303	-171	224	-183	71	76,244	13,906	13,867	76,283	-875	75,408
June	77,294	462	119	-91	31	77,815	12,809	13,397	77,227	426	77,653
1988-89-Sept.	79,616	752	72	174	-72	80,542	13,308	13,810	80,040	728	80,768
Dec.	82,853	950	138	37	4	83,982	13,426	15,073	82,335	1,341	83,676
Mar.	85,797	687	70	114	-52	86,616	13,597	15,563	84,650	1,111	85,761
June	89,064	955	-211	-194	99	89,713	14,991	16,948	87,756	921	88,677
1989-90-Sept.	90,227	1,370	-35	654	102	92,318	14,922	17,452	89,788	549	90,337
Dec.	91,204	-83	18	1,242	38	92,419	14,816	16,752	90,483	1,004	91,487
Mar.	93,327	309	-148	445	66	93,999	15,497	17,313	92,183	1,440	93,623
June	93,689	204	148	713	57	94,811	15,899	16,090	94,620	240	94,860
1990-91-Sept.	94,451	-907	-34	483	35	94,028	15,819	16,623	93,224	1,266	94,490
Dec.	94,513	-1,235	-4	792	-26	94,040	16,528	16,726	93,842	1,594	95,436
Mar.	94,806	-280	-108	216	-46	94,588	16,691	16,437	94,842	-92	94,750
June	94,698	-633	-247	-16	-155	93,647	17,150	16,165	94,632	-1,079	93,553
1991-92-Sept.	96,747	-812	122	-196	-77	95,784	17,148	16,332	96,600	-1,412	95,188
Dec.	97,372	-379	-47	-179	-5	96,762	17,220	16,987	96,995	-398	96,597
Mar.	98,138	-109	185	-82	-5	98,127	17,581	17,134	98,574	-1,125	97,449
June	99,254	-443	-6	52	67	98,924	17,987	17,740	99,171	-1,780	97,391
1992-93-Sept.	100,631	-203	-126	271	-36	100,537	18,371	18,864	100,044	-998	99,046
Dec.	102,487	-441	-94	154	-43	102,063	19,245	19,803	101,505	-1,296	100,209
Mar.	103,198	320	-22	-21	-58	103,417	19,205	19,403	103,219	-1,423	101,796
June	103,948	84	-91	90	-84	103,947	19,570	20,029	103,488	280	103,768
1993-94-Sept.	104,495	33	-16	56	-45	104,523	20,218	20,855	103,886	668	104,554
Dec.	106,247	464	44	55	-90	106,720	20,670	20,913	106,477	-807	105,670
Mar.	108,815	437	8	-108	53	109,205	20,607	20,746	109,066	-674	108,392
June	110,382	-120	-118	-4	-22	110,118	20,891	21,446	109,563	280	109,843
1994-95-Sept.	113,399	1,282	-93	-601	55	114,042	20,522	22,913	111,651	210	111,861
Dec.	114,340	921	297	-334	65	115,289	21,024	23,431	112,882	423	113,305
Mar.	115,515	466	96	-464	-21	115,592	22,245	24,491	113,346	1,048	114,394
June	117,786	897	101	-183	134	118,735	22,793	25,396	116,132	-17	116,115
1995-96-Sept.	118,754	1,260	80	161	110	120,365	23,647	24,753	119,259	-734	118,525
Dec.	120,330	340	195	-147	82	120,800	23,641	24,579	119,862	-436	119,426

Note: For annual data see the original series.

TABLE 59 — GDP(E) — ORIGINAL
(\$ million)

	Final consumption expenditure		Gross fixed capital expenditure							
			Private				Public			
	Private	Government	Dwellings	Non-dwelling construction	Equipment	Real estate transfer expenses	Total	Public enterprises	General government	Total
1986-87	156,929	49,069	10,734	9,554	21,896	3,189	45,373	11,295	7,807	19,102
1987-88	174,907	52,579	12,468	12,663	24,875	4,909	54,915	9,923	7,516	17,439
1988-89	195,283	56,789	17,595	14,505	28,150	6,952	67,202	10,379	7,565	17,944
1989-90	216,804	61,658	18,633	16,768	27,252	5,168	67,821	13,029	8,629	21,658
1990-91	229,765	66,793	17,357	14,400	24,252	4,539	60,548	12,007	8,781	20,788
1991-92	242,478	71,526	17,510	11,333	23,256	4,663	56,762	11,771	8,814	20,585
1992-93	254,103	74,647	20,074	10,233	27,153	4,908	62,368	10,156	9,243	19,399
1993-94	265,868	77,400	23,064	10,662	29,527	5,785	69,038	9,300	8,669	17,969
1994-95	284,256	80,071	24,517	11,723	34,833	5,563	76,636	11,017	9,079	20,096
1986-87-Sept.	38,101	12,089	2,754	2,339	4,729	733	10,555	2,517	1,727	4,244
Dec.	41,032	12,431	2,794	2,336	6,282	793	12,205	2,912	2,061	4,973
Mar.	38,005	11,535	2,511	2,165	4,780	765	10,221	2,476	1,666	4,142
June	39,791	13,014	2,675	2,714	6,105	898	12,392	3,390	2,353	5,743
1987-88-Sept.	42,083	12,550	2,874	3,039	5,515	1,095	12,523	2,367	1,746	4,113
Dec.	45,710	13,286	3,161	2,997	6,529	1,271	13,958	2,906	2,056	4,962
Mar.	42,730	12,740	3,068	2,990	5,679	1,144	12,881	2,226	1,610	3,836
June	44,384	14,003	3,365	3,637	7,152	1,399	15,553	2,424	2,104	4,528
1988-89-Sept.	46,544	13,606	4,050	3,553	5,939	1,833	15,375	2,057	1,617	3,674
Dec.	50,690	14,399	4,515	3,521	7,440	1,810	17,286	2,715	1,815	4,530
Mar.	47,743	13,189	4,268	3,432	6,615	1,681	15,996	2,064	1,744	3,808
June	50,306	15,595	4,762	3,999	8,156	1,628	18,545	3,543	2,389	5,932
1989-90-Sept.	52,545	14,651	5,001	4,481	6,951	1,397	17,830	3,014	1,742	4,756
Dec.	56,317	15,699	4,897	4,512	7,480	1,308	18,197	3,060	2,257	5,317
Mar.	52,843	14,812	4,336	3,949	5,871	1,201	15,357	2,961	1,925	4,886
June	55,099	16,496	4,399	3,826	6,950	1,262	16,437	3,994	2,705	6,699
1990-91-Sept.	56,686	16,706	4,533	4,007	6,258	1,190	15,988	3,039	1,862	4,901
Dec.	60,430	17,085	4,694	3,969	6,468	1,172	16,303	3,060	2,049	5,109
Mar.	55,417	15,906	4,023	3,202	5,318	1,037	13,580	2,410	2,088	4,498
June	57,232	17,096	4,107	3,222	6,208	1,140	14,677	3,498	2,782	6,280
1991-92-Sept.	59,546	18,281	4,247	3,052	5,726	1,214	14,239	2,716	2,003	4,719
Dec.	63,377	18,371	4,602	2,979	6,004	1,157	14,742	3,192	2,185	5,377
Mar.	58,667	16,946	4,154	2,588	5,141	1,111	12,994	2,425	1,861	4,286
June	60,888	17,928	4,507	2,714	6,385	1,181	14,787	3,438	2,765	6,203
1992-93-Sept.	62,715	19,116	4,848	2,540	5,513	1,255	14,156	2,929	1,858	4,787
Dec.	66,607	18,790	5,394	2,799	8,229	1,237	17,659	2,082	2,337	4,419
Mar.	61,097	17,538	4,754	2,275	6,156	1,177	14,362	2,282	2,004	4,286
June	63,684	19,203	5,078	2,619	7,255	1,239	16,191	2,863	3,044	5,907
1993-94-Sept.	64,998	19,149	5,689	2,555	6,677	1,364	16,285	2,154	1,744	3,898
Dec.	69,914	19,256	6,049	2,760	7,484	1,451	17,744	2,352	2,191	4,543
Mar.	64,304	18,563	5,343	2,512	6,987	1,436	16,278	1,596	1,812	3,408
June	66,652	20,432	5,983	2,835	8,379	1,534	18,731	3,198	2,922	6,120
1994-95-Sept.	69,844	19,649	6,520	2,656	8,091	1,598	18,865	2,541	1,856	4,397
Dec.	74,041	19,878	6,701	3,212	9,505	1,482	20,900	2,654	2,418	5,072
Mar.	68,305	19,008	5,754	2,718	7,569	1,241	17,282	2,408	1,889	4,297
June	72,066	21,536	5,542	3,137	9,668	1,242	19,589	3,414	2,916	6,330
1995-96-Sept.	74,306	20,665	5,829	3,536	8,405	1,273	19,043	2,349	2,069	4,418
Dec.	79,096	21,117	5,733	4,029	9,304	1,332	20,398	2,611	2,326	4,937

TABLE 59 — GDP(E) — ORIGINAL—continued
(\$ million)

	Increase in stocks			Public market- ing author- ities	Other public author- ities	Gross national expend- iture	Exports of goods and services	Imports of goods and services	Gross domestic product GDP(E)	Statis- tical discre- pancy	Gross domestic product GDP(I)
	Domestic final demand	Private non-farm	Farm								
1986-87	270,473	-1,298	75	-579	248	268,919	44,085	48,193	264,811	804	264,007
1987-88	299,840	1,113	56	-870	168	300,307	51,683	53,006	298,984	-589	298,395
1988-89	337,218	3,228	250	113	-20	340,789	55,449	61,245	334,993	4,075	339,068
1989-90	367,941	1,766	-224	3,134	261	372,878	60,981	67,552	366,307	3,763	370,070
1990-91	377,894	-3,034	-120	1,477	-197	376,020	66,257	65,901	376,376	2,305	378,681
1991-92	391,351	-1,729	132	-409	-26	389,319	69,959	68,061	391,217	-4,712	386,505
1992-93	410,517	-167	-139	489	-248	410,452	76,396	77,993	408,855	-4,580	404,275
1993-94	430,275	820	-139	-7	-106	430,843	82,361	83,910	429,294	-384	428,910
1994-95	461,059	3,503	329	-1,584	232	463,539	86,371	96,085	453,825	1,907	455,732
1986-87-Sept.	64,989	-407	-247	-380	90	64,045	10,351	12,431	61,965	402	62,367
Dec.	70,641	-365	345	1,210	144	71,975	11,468	12,297	71,146	722	70,424
Mar.	63,903	246	209	-594	95	63,859	10,794	11,471	63,182	316	63,498
June	70,940	-772	-232	-815	81	69,040	11,472	11,994	68,518	-800	67,718
1987-88-Sept.	71,269	1,214	-145	-430	119	72,027	11,697	12,899	70,825	817	71,642
Dec.	77,916	369	430	999	27	79,741	13,570	13,498	79,813	-840	78,973
Mar.	72,187	-6	92	775	5	71,503	13,763	13,417	71,849	489	72,338
June	78,468	464	-321	-664	17	77,036	12,653	13,192	76,497	-1,055	75,442
1988-89-Sept.	79,199	1,449	-118	-116	-42	80,372	13,006	14,318	79,060	1,860	80,920
Dec.	86,905	1,018	818	2,005	52	90,798	14,035	15,218	89,615	-43	89,572
Mar.	80,736	940	-12	-658	-119	80,887	13,550	15,092	79,345	2,833	82,178
June	90,378	-179	-438	-1,118	89	88,732	14,858	16,617	86,973	-575	86,398
1989-90-Sept.	89,782	2,198	290	371	131	92,192	14,761	18,097	88,856	1,024	89,880
Dec.	95,530	-29	728	3,397	88	99,714	15,134	16,974	97,874	124	97,998
Mar.	87,898	610	-187	-379	-5	87,937	15,505	16,781	86,661	2,975	89,636
June	94,731	-1,013	-475	-255	47	93,035	15,581	15,700	92,916	360	92,556
1990-91-Sept.	94,281	-51	266	452	67	94,483	15,841	17,295	93,029	1,241	94,270
Dec.	98,927	-1,197	737	2,063	25	100,555	16,922	17,039	100,438	397	100,835
Mar.	89,401	81	19	-390	-118	88,993	16,628	15,909	89,712	1,805	91,517
June	95,285	-1,867	-610	-648	-171	91,989	16,866	15,658	93,197	-1,138	92,059
1991-92-Sept.	96,785	-2	-456	-266	-40	96,021	17,082	17,088	96,015	-1,669	94,346
Dec.	101,867	-312	870	1,021	51	103,497	17,833	17,353	103,977	-1,953	102,024
Mar.	92,893	254	224	-604	-81	92,686	17,372	16,492	93,566	635	94,201
June	99,806	-1,669	-506	-560	44	97,115	17,672	17,128	97,659	-1,725	95,934
1992-93-Sept.	100,774	557	-586	-51	13	100,681	18,306	19,795	99,192	-1,171	98,021
Dec.	107,475	-320	805	1,099	18	109,077	19,938	20,281	108,734	-2,116	106,618
Mar.	97,283	607	152	274	-56	98,260	18,954	18,633	98,581	-787	97,794
June	104,985	-1,011	-510	-833	-197	102,434	19,198	19,284	102,348	-506	101,842
1993-94-Sept.	104,330	673	-616	-217	4	104,174	20,200	21,954	102,420	1,443	103,863
Dec.	111,457	658	769	1,981	-21	114,844	21,416	21,420	114,840	-2,548	112,292
Mar.	102,553	724	225	-812	45	102,735	20,289	19,855	103,169	824	103,993
June	111,935	-1,235	-517	-959	-134	109,090	20,456	20,681	108,865	-103	108,762
1994-95-Sept.	112,755	1,879	-564	-376	105	113,799	20,460	24,140	110,119	984	111,103
Dec.	119,891	1,180	1,028	826	139	123,064	21,898	24,020	120,942	-1,510	119,432
Mar.	108,892	744	307	-1,131	-35	108,777	21,765	23,428	107,114	3,171	110,285
June	119,521	-300	-442	-903	23	117,899	22,248	24,497	115,650	-738	114,912
1995-96-Sept.	118,432	1,915	-563	-399	162	119,547	23,643	26,108	117,082	-530	116,552
Dec.	125,548	611	1,021	2,875	156	130,211	24,417	25,157	129,471	-2,379	127,092

TABLE 60 — IMPLICIT PRICE DEFLATORS — TREND
(1989-90 = 100.0)

	Gross fixed capital expenditure									
	Final consumption expenditure		Private					Public		
	Private	Government	Dwellings	Non-dwelling construction	Equip-ment	Real estate transfer expenses	Total private	Public enter-prises	General govern-ment	Total public
1986-87-Sept.	79.7	85.3	70.9	79.3	90.9	59.0	80.0	84.8	86.1	85.3
Dec.	81.3	86.4	71.9	80.4	93.8	61.7	82.1	86.2	87.1	86.5
Mar.	82.9	87.1	72.7	81.7	95.8	66.3	83.9	86.9	87.8	87.3
June	84.3	87.8	73.4	83.0	96.8	71.9	85.2	87.1	88.6	87.7
1987-88-Sept.	85.6	88.7	74.3	84.5	97.6	75.9	86.3	87.6	89.7	88.5
Dec.	87.1	89.5	75.4	86.1	98.5	77.5	87.6	88.6	90.9	89.6
Mar.	88.6	90.6	77.2	87.7	99.6	80.3	89.0	89.8	91.9	90.7
June	90.2	91.9	80.0	89.1	100.0	85.7	90.6	90.8	92.7	91.7
1988-89-Sept.	91.6	93.3	83.5	90.6	99.4	92.8	92.3	91.8	93.4	92.5
Dec.	93.0	94.8	87.5	92.3	98.4	97.9	94.0	93.3	94.3	93.7
Mar.	94.6	96.3	91.5	94.2	98.0	99.8	95.6	95.3	95.6	95.4
June	96.2	97.6	95.0	96.1	98.3	99.3	97.0	97.2	97.2	97.2
1989-90-Sept.	97.7	98.7	97.6	98.0	99.0	99.2	98.4	98.4	98.7	98.5
Dec.	99.2	99.5	99.6	99.7	99.9	100.4	99.8	99.5	99.7	99.6
Mar.	100.5	100.7	101.1	100.9	100.3	100.6	100.7	100.5	100.3	100.4
June	102.0	102.3	102.2	101.7	100.4	96.0	100.9	101.0	100.7	100.9
1990-91-Sept.	103.4	104.1	102.9	102.2	100.6	89.5	100.7	101.7	101.4	101.5
Dec.	104.7	105.3	103.5	102.5	101.3	85.0	100.7	102.3	102.0	102.2
Mar.	105.7	105.8	103.9	102.2	102.3	83.2	101.0	102.8	102.4	102.6
June	106.3	106.5	104.2	101.6	103.1	82.8	101.1	103.0	102.3	102.7
1991-92-Sept.	106.8	107.9	104.2	100.7	103.1	81.7	100.8	102.9	101.9	102.4
Dec.	107.4	109.5	104.1	99.7	102.8	80.1	100.2	102.6	101.3	102.0
Mar.	107.9	110.4	103.9	98.8	102.7	79.2	99.8	102.7	100.9	101.9
June	108.2	110.4	103.7	98.3	103.6	79.4	100.1	103.3	101.0	102.3
1992-93-Sept.	108.6	110.8	103.7	98.3	106.0	80.4	101.3	104.1	101.4	103.0
Dec.	109.3	112.0	103.8	98.3	108.6	81.9	102.7	104.5	101.7	103.3
Mar.	109.9	113.4	103.9	97.9	110.4	82.8	103.5	104.3	101.7	103.1
June	110.5	114.2	104.2	97.8	111.2	83.3	103.9	103.9	101.8	102.9
1993-94-Sept.	110.9	114.2	104.6	98.4	111.9	84.6	104.4	103.7	101.9	102.8
Dec.	111.3	113.7	105.1	99.2	112.2	86.9	105.0	103.4	101.7	102.6
Mar.	111.6	113.4	105.5	99.6	111.3	89.4	105.2	103.5	101.0	102.3
June	112.0	113.4	106.1	99.7	109.5	90.5	104.9	103.6	100.2	102.0
1994-95-Sept.	112.3	113.4	106.7	100.1	108.1	89.9	104.7	103.4	100.0	101.8
Dec.	112.9	113.3	107.4	100.6	107.7	88.2	104.8	102.8	100.7	101.9
Mar.	113.8	113.3	108.0	101.1	107.9	86.9	105.1	102.4	101.8	102.1
June	114.7	114.2	108.4	101.8	107.9	87.2	105.3	102.7	102.3	102.5
1995-96-Sept.	115.4	115.6	108.9	102.4	107.8	88.4	105.6	103.1	102.2	102.7
Dec.	116.1	117.2	109.5	103.0	107.7	90.2	105.9	102.9	102.1	102.5

Note: For annual data see Table 61.

TABLE 60—IMPLICIT PRICE DEFLATORS—TREND—continued
(1989-90 = 100.0)

	<i>Domestic final demand</i>	<i>Gross national expenditure</i>	<i>Exports of goods and services</i>	<i>Imports of goods and services</i>	<i>Gross domestic product GDP(E)</i>	<i>Gross farm product</i>	<i>Gross non-farm product GNFP(E)</i>	<i>Terms of trade</i>
1986-87-Sept.	81.1	81.0	82.5	100.0	78.5	68.1	78.9	82.5
Dec.	82.7	82.7	83.9	103.0	80.0	69.9	80.4	81.5
Mar.	84.1	84.2	84.1	102.9	81.6	72.7	81.9	81.7
June	85.3	85.5	84.1	101.2	83.0	76.3	83.3	83.1
1987-88-Sept.	86.5	86.7	86.1	101.7	84.4	82.2	84.5	84.7
Dec.	87.7	87.9	89.3	103.1	85.8	88.6	85.7	86.6
Mar.	89.1	89.2	92.1	103.2	87.6	96.1	87.2	89.2
June	90.6	90.7	93.5	100.6	89.6	103.2	89.1	92.9
1988-89-Sept.	92.1	92.1	93.7	96.5	91.6	107.6	91.0	97.1
Dec.	93.6	93.5	94.4	94.1	93.5	107.4	93.0	100.3
Mar.	95.1	95.1	96.3	94.8	95.3	105.0	95.0	101.6
June	96.6	96.7	98.6	97.0	96.9	102.3	96.7	101.6
1989-90-Sept.	98.1	98.1	99.9	99.0	98.2	101.0	98.1	100.9
Dec.	99.4	99.4	100.1	100.0	99.4	101.3	99.3	100.1
Mar.	100.6	100.5	99.9	99.8	100.6	99.8	100.6	100.1
June	101.8	101.7	99.9	100.2	101.6	93.8	101.9	99.7
1990-91-Sept.	103.0	102.8	99.8	101.6	102.4	84.9	103.2	98.2
Dec.	104.0	103.7	99.0	103.4	102.9	75.4	104.1	95.7
Mar.	104.8	104.6	97.3	104.3	103.3	70.3	104.7	93.3
June	105.3	105.3	95.2	103.2	103.7	70.3	105.1	92.2
1991-92-Sept.	105.8	105.9	93.8	101.7	104.3	73.0	105.5	92.2
Dec.	106.4	106.5	93.9	101.7	104.8	75.9	106.0	92.3
Mar.	106.8	106.9	94.9	102.9	105.2	76.7	106.3	92.2
June	107.0	107.1	96.1	104.8	105.3	77.2	106.4	91.7
1992-93-Sept.	107.6	107.5	97.3	107.2	105.6	78.1	106.6	90.8
Dec.	108.4	108.2	97.9	109.0	106.0	77.6	107.1	89.8
Mar.	109.1	109.0	98.1	110.3	106.5	76.3	107.7	88.9
June	109.7	109.6	98.2	111.5	106.8	75.9	108.1	88.1
1993-94-Sept.	110.0	110.0	97.9	112.0	107.1	77.5	108.2	87.4
Dec.	110.2	110.3	96.7	110.7	107.2	79.2	108.4	87.4
Mar.	110.4	110.4	94.8	108.2	107.5	81.0	108.6	87.6
June	110.5	110.6	93.5	105.8	107.9	85.1	108.7	88.4
1994-95-Sept.	110.7	110.7	93.6	104.6	108.3	90.6	108.9	89.5
Dec.	111.0	111.0	95.7	105.1	109.0	93.7	109.5	91.1
Mar.	111.6	111.6	98.8	106.8	109.9	93.9	110.3	92.5
June	112.4	112.4	100.8	108.1	110.8	94.7	111.3	93.2
1995-96-Sept.	113.2	113.1	101.2	108.1	111.6	96.6	112.1	93.6
Dec.	113.9	113.9	100.8	107.1	112.5	97.5	113.0	94.1

Note: For annual data see Table 61.

TABLE 61 — IMPLICIT PRICE DEFLATORS — SEASONALLY ADJUSTED
(1989-90 = 100.0)

	Gross fixed capital expenditure									
	Final consumption expenditure		Private					Public		
	Private	Government	Dwellings	Non-dwelling construction	Equipment	Real estate transfer expenses	Total private	Public enterprises	General government	Total public
1986-87	82.1	86.7	72.2	81.2	94.5	64.4	82.9	86.5	87.5	86.9
1987-88	87.9	90.2	76.7	86.9	98.9	79.8	88.4	89.3	91.4	90.2
1988-89	93.9	95.4	89.4	93.3	98.4	98.0	94.7	94.4	95.3	94.8
1989-90	100.0	100.0	100.0	100.0	100.0	100.0	100.0	100.0	100.0	100.0
1990-91	105.1	105.2	103.6	102.1	101.7	84.8	100.8	102.4	102.0	102.2
1991-92	107.7	109.6	104.0	99.4	103.1	79.3	100.2	102.7	101.2	102.1
1992-93	109.7	112.6	103.9	97.9	109.0	82.7	102.9	104.4	101.6	103.1
1993-94	111.5	114.0	105.3	99.2	111.0	88.1	104.9	103.3	101.2	102.3
1994-95	113.5	113.6	107.6	101.2	107.9	87.6	105.0	102.6	101.4	102.0
1986-87-Sept.	79.7	85.9	70.9	79.4	91.3	58.5	79.8	85.1	86.4	85.7
Dec.	81.5	86.4	71.9	80.7	93.2	61.3	82.3	86.6	87.2	86.9
Mar.	82.9	87.1	72.8	81.2	96.7	66.7	84.1	86.4	87.7	86.9
June	84.3	87.7	73.4	83.2	96.9	70.8	85.1	87.5	88.4	87.9
1987-88-Sept.	85.7	88.6	74.3	84.5	96.9	78.5	86.3	87.2	89.7	88.3
Dec.	87.0	89.8	75.4	86.1	98.4	77.0	87.4	88.6	91.0	89.6
Mar.	88.6	90.2	77.2	87.7	100.0	79.8	89.1	90.0	91.9	90.8
June	90.2	91.9	79.7	89.2	100.1	82.9	90.4	91.4	92.8	92.0
1988-89-Sept.	91.7	93.8	83.4	90.6	99.3	95.8	92.4	91.6	93.4	92.4
Dec.	93.1	94.4	87.5	92.3	98.6	96.3	93.9	92.3	94.2	93.1
Mar.	94.2	96.1	91.7	94.2	97.7	102.3	95.8	96.4	95.4	96.0
June	96.4	98.1	95.0	95.9	98.2	97.8	96.8	96.8	97.4	97.1
1989-90-Sept.	97.8	98.5	97.6	98.0	99.2	97.9	98.4	98.4	98.7	98.5
Dec.	99.0	99.6	99.6	99.9	100.0	100.8	99.9	99.5	99.6	99.6
Mar.	100.6	100.4	101.2	101.0	100.3	100.9	100.8	100.5	100.4	100.5
June	102.1	102.2	102.1	101.5	100.6	99.5	101.1	101.2	101.0	101.1
1990-91-Sept.	103.0	104.4	102.9	102.2	100.2	86.2	100.2	101.0	100.8	100.9
Dec.	105.1	105.3	103.5	102.6	101.3	84.4	100.7	102.9	102.4	102.7
Mar.	105.6	106.2	103.8	102.3	102.5	84.1	101.2	103.0	102.5	102.7
June	106.1	105.7	104.2	101.4	103.1	83.5	101.1	102.7	102.3	102.5
1991-92-Sept.	106.9	107.7	104.4	100.8	103.5	80.8	100.8	102.9	101.8	102.5
Dec.	107.4	110.1	103.9	99.8	102.5	80.9	100.2	102.9	101.5	102.3
Mar.	107.9	110.7	103.9	98.9	102.8	79.3	99.9	102.3	100.7	101.6
June	108.2	110.1	103.8	97.7	103.7	77.9	99.9	102.7	100.8	101.9
1992-93-Sept.	108.6	110.7	103.5	98.6	105.3	82.0	101.0	104.8	101.5	103.5
Dec.	109.1	111.3	103.9	97.9	108.5	81.5	102.9	104.6	102.0	103.2
Mar.	110.1	114.3	104.0	98.2	111.8	82.4	104.1	104.1	101.8	103.0
June	110.4	114.1	104.2	97.0	110.2	84.5	103.5	103.9	101.3	102.5
1993-94-Sept.	110.8	113.9	104.5	98.7	111.6	83.3	104.2	103.8	102.4	103.2
Dec.	111.3	114.1	105.2	99.3	112.3	86.9	105.1	103.6	101.7	102.7
Mar.	111.5	113.2	105.6	100.0	111.8	89.4	105.6	103.2	100.8	102.0
June	112.1	112.6	105.8	99.1	108.8	91.9	104.6	103.0	100.4	101.8
1994-95-Sept.	112.4	114.5	106.8	101.7	107.5	89.1	104.6	102.9	99.7	101.5
Dec.	112.7	113.1	107.6	100.9	108.2	88.3	105.1	101.9	100.5	101.2
Mar.	113.8	113.0	107.9	101.2	107.7	87.0	105.0	102.4	102.3	102.3
June	114.7	113.9	108.4	101.2	108.2	86.1	105.3	102.9	102.5	102.7
1995-96-Sept.	115.6	116.1	108.9	102.8	107.7	88.8	105.6	103.1	102.1	102.6
Dec.	115.8	117.0	109.6	102.8	107.6	90.7	105.8	103.2	101.6	102.4

Note: Annual series are derived from original data.

TABLE 61 — IMPLICIT PRICE DEFLATORS — SEASONALLY ADJUSTED—continued
(1989-90 = 100.0)

	<i>Domestic final demand</i>	<i>Gross national expenditure</i>	<i>Exports of goods and services</i>	<i>Imports of goods and services</i>	<i>Gross domestic product GDP(E)</i>	<i>Gross farm product</i>	<i>Gross non-farm product GNFP(E)</i>	<i>Terms of trade</i>
1986-87	83.3	83.4	84.0	102.5	80.7	70.2	81.2	82.0
1987-88	88.5	88.5	90.7	102.2	86.8	89.6	86.7	88.7
1988-89	94.4	94.4	95.9	95.4	94.4	107.5	94.0	100.5
1989-90	100.0	100.0	100.0	100.0	100.0	100.0	100.0	100.0
1990-91	104.2	104.1	97.6	102.9	103.1	75.9	104.3	94.8
1991-92	106.6	106.6	94.6	102.5	105.0	75.1	106.2	92.3
1992-93	108.8	108.7	97.7	109.4	106.3	77.7	107.5	89.3
1993-94	110.4	110.4	95.9	109.3	107.5	79.6	108.6	87.7
1994-95	111.5	111.5	97.5	106.4	109.6	92.5	110.1	91.6
1986-87-Sept.	81.2	81.0	83.7	102.8	78.3	69.4	78.7	81.4
Dec.	82.8	82.8	84.5	103.1	80.1	69.6	80.5	82.0
Mar.	84.1	84.2	84.4	103.4	81.6	72.3	81.9	81.6
June	85.2	85.6	83.1	100.5	83.1	76.1	83.4	82.7
1987-88-Sept.	86.5	86.6	85.9	100.3	84.5	83.4	84.5	85.6
Dec.	87.7	87.8	89.4	103.8	85.7	86.2	85.7	86.1
Mar.	89.1	89.2	92.6	104.1	87.5	99.0	87.1	89.0
June	90.6	90.5	93.6	100.7	89.5	99.4	89.1	92.9
1988-89-Sept.	92.2	92.3	94.2	96.1	92.0	111.6	91.3	98.0
Dec.	93.5	93.4	93.5	94.4	93.2	106.4	92.7	99.0
Mar.	94.9	94.9	95.6	92.9	95.4	104.9	95.0	102.9
June	96.8	96.7	99.7	98.2	97.0	100.7	96.8	101.5
1989-90-Sept.	98.0	98.3	100.1	100.2	98.3	102.4	98.1	99.9
Dec.	99.3	99.1	99.4	98.4	99.3	100.1	99.3	101.0
Mar.	100.6	100.4	100.0	100.8	100.3	98.2	100.4	99.2
June	101.9	102.1	100.6	100.8	102.1	100.6	102.1	99.8
1990-91-Sept.	102.6	102.2	98.3	99.1	102.1	79.8	103.0	99.2
Dec.	104.3	104.0	100.3	105.1	103.1	76.6	104.3	95.4
Mar.	104.8	104.7	97.8	105.4	103.3	70.6	104.6	92.8
June	105.1	105.1	94.4	102.6	103.4	67.0	105.0	92.0
1991-92-Sept.	105.8	106.0	93.9	101.1	104.5	76.2	105.6	92.9
Dec.	106.5	106.5	93.5	101.7	104.8	75.1	105.9	91.9
Mar.	106.8	107.0	95.5	103.8	105.3	78.6	106.3	92.0
June	106.9	107.0	95.5	103.5	105.4	73.5	106.6	92.3
1992-93-Sept.	107.5	107.4	97.6	107.8	105.4	80.1	106.4	90.5
Dec.	108.2	108.3	97.9	109.4	105.9	79.3	107.0	89.5
Mar.	109.5	109.0	98.4	110.2	106.7	74.1	107.9	89.3
June	109.6	109.7	97.1	110.3	106.9	75.4	108.2	88.0
1993-94-Sept.	109.9	109.8	98.5	113.0	106.8	78.3	108.0	87.2
Dec.	110.4	110.4	97.8	111.9	107.4	80.1	108.5	87.4
Mar.	110.4	110.5	93.7	106.9	107.5	80.0	108.6	87.7
June	110.4	110.4	93.6	105.7	107.7	83.6	108.6	88.6
1994-95-Sept.	110.9	110.9	93.9	105.4	108.5	92.3	109.0	89.1
Dec.	110.9	110.8	95.1	104.2	108.9	96.8	109.3	91.3
Mar.	111.6	111.4	98.2	105.9	109.7	91.9	110.2	92.7
June	112.4	112.5	102.7	110.2	111.0	90.8	111.5	93.2
1995-96-Sept.	113.3	113.3	101.3	108.1	111.8	100.4	112.2	93.7
Dec.	113.7	113.6	99.3	105.9	112.1	97.2	112.7	93.8

Note: Annual series are derived from original data.

TABLE 62 — GDP(I) — TREND
(\$ million)

	Wages, salaries and supple- ments	Gross operating surplus					Financial enterprises etc. (a)	Gross domestic product at factor cost	plus Indirect taxes less subsidies	Gross domestic product
		Trading enterprises			General Public government					
		Private corporate	Unincorp- orated	Dwellings						
1986-87-Sept.	32,301	9,109	7,052	4,855	2,570	1,341	1,406	55,822	7,308	63,130
Dec.	32,868	9,588	7,256	4,991	2,624	1,364	-1,421	57,270	7,687	64,957
Mar.	33,501	10,073	7,504	5,123	2,849	1,386	-1,418	59,018	8,062	67,080
June	34,221	10,440	7,743	5,256	3,120	1,404	-1,422	60,762	8,492	69,254
1987-88-Sept.	35,089	10,774	8,029	5,408	3,255	1,419	-1,430	62,544	8,923	71,467
Dec.	35,978	11,154	8,317	5,603	3,312	1,436	-1,428	64,372	9,200	73,572
Mar.	36,783	11,512	8,662	5,842	3,350	1,455	1,398	66,206	9,363	75,569
June	37,677	11,873	9,116	6,081	3,455	1,475	-1,343	68,334	9,598	77,932
1988-89-Sept.	38,844	12,204	9,608	6,306	3,542	1,495	-1,291	70,708	9,918	80,626
Dec.	40,257	12,576	10,017	6,530	3,634	1,516	-1,271	73,259	10,211	83,470
Mar.	41,684	12,985	10,286	6,768	3,756	1,542	-1,314	75,707	10,413	86,120
June	42,924	13,401	10,425	7,012	3,846	1,574	-1,433	77,749	10,605	88,354
1989-90-Sept.	43,989	13,728	10,584	7,239	3,875	1,606	-1,590	79,431	10,805	90,236
Dec.	45,152	13,957	10,727	7,416	3,782	1,634	-1,726	80,942	11,027	91,969
Mar.	46,289	14,040	10,739	7,565	3,696	1,660	-1,787	82,202	11,200	93,402
June	47,155	14,076	10,530	7,725	3,814	1,686	-1,730	83,256	11,240	94,496
1990-91-Sept.	47,684	13,962	10,207	7,913	4,002	1,715	-1,622	83,861	11,212	95,073
Dec.	47,709	13,643	9,935	8,068	4,162	1,739	-1,510	83,746	11,188	94,934
Mar.	47,463	13,316	9,839	8,176	4,207	1,756	-1,462	83,295	11,200	94,495
June	47,418	13,202	9,863	8,264	4,197	1,770	-1,498	83,216	11,174	94,390
1991-92-Sept.	47,764	13,410	9,932	8,338	4,342	1,785	1,558	84,013	11,071	95,084
Dec.	48,272	13,813	9,995	8,398	4,560	1,800	-1,587	85,251	11,017	96,268
Mar.	48,644	13,943	10,109	8,445	4,691	1,813	-1,524	86,121	11,090	97,211
June	48,835	13,893	10,309	8,499	4,695	1,826	-1,371	86,686	11,198	97,884
1992-93-Sept.	49,195	13,992	10,573	8,586	4,601	1,838	-1,227	87,558	11,278	98,836
Dec.	49,771	14,424	10,762	8,663	4,582	1,850	-1,139	88,913	11,370	100,283
Mar.	50,431	15,028	10,790	8,718	4,717	1,862	-1,111	90,435	11,507	101,942
June	50,998	15,471	10,723	8,767	4,837	1,872	-1,114	91,554	11,774	103,328
1993-94-Sept.	51,437	15,791	10,779	8,828	4,930	1,882	-1,108	92,539	12,121	104,660
Dec.	51,934	16,101	10,952	8,898	4,988	1,892	-1,124	93,641	12,500	106,141
Mar.	52,688	16,499	11,161	8,966	4,975	1,902	-1,151	95,040	12,939	107,979
June	53,570	16,948	11,351	9,041	4,929	1,913	-1,170	96,582	13,429	110,011
1994-95-Sept.	54,434	17,178	11,473	9,134	4,959	1,924	-1,189	97,913	13,836	111,749
Dec.	55,280	17,184	11,457	9,258	5,142	1,935	-1,202	99,054	14,090	113,144
Mar.	56,223	17,201	11,487	9,392	5,333	1,946	-1,214	100,368	14,277	114,645
June	57,313	17,315	11,707	9,515	5,278	1,956	-1,223	101,861	14,446	116,307
1995-96-Sept.	58,409	17,508	12,068	9,629	5,100	1,967	-1,220	103,461	14,600	118,061
Dec.	59,505	17,631	12,359	9,730	4,930	1,978	-1,211	104,922	14,716	119,638

(a) Financial enterprises less imputed bank service charge. Note: For annual data see the original series.

TABLE 63 — GDP(I) — SEASONALLY ADJUSTED
(\$ million)

	Wages, salaries and supple- ments	Gross operating surplus					Gross domestic product at factor cost	plus Indirect taxes less subsidies	Gross domestic product	
		Trading enterprises			General Public government	Financial enterprises etc.(a)				
		Private corporate	Unincorp- orated	Dwellings						
1986-87-Sept.	32,499	8,759	7,016	4,851	2,363	1,338	-1,417	55,409	7,370	62,779
Dec.	32,920	9,931	7,277	4,948	2,650	1,365	-1,435	57,656	7,857	65,513
Mar.	33,365	9,993	7,460	5,175	2,852	1,387	-1,403	58,829	7,914	66,743
June	34,195	10,488	7,837	5,244	3,093	1,405	-1,418	60,844	8,499	69,343
1987-88-Sept.	35,195	10,604	7,964	5,394	3,390	1,417	-1,430	62,534	8,866	71,400
Dec.	35,951	11,351	8,261	5,584	3,221	1,435	-1,444	64,359	9,526	73,885
Mar.	36,773	11,446	8,874	5,877	3,320	1,456	-1,387	66,359	9,049	75,408
June	37,809	11,774	8,794	6,063	3,498	1,477	-1,358	68,057	9,596	77,653
1988-89-Sept.	38,515	12,363	9,792	6,316	3,528	1,492	-1,291	70,715	10,053	80,768
Dec.	40,413	12,512	10,056	6,529	3,706	1,517	-1,248	73,485	10,191	83,676
Mar.	41,762	12,881	10,265	6,751	3,528	1,542	-1,331	75,398	10,363	85,761
June	42,947	13,482	10,348	7,022	4,123	1,569	-1,395	78,096	10,581	88,677
1989-90-Sept.	43,898	13,828	10,656	7,237	3,754	1,611	-1,607	79,377	10,960	90,337
Dec.	45,120	13,802	10,669	7,446	3,765	1,635	-1,738	80,699	10,788	91,487
Mar.	46,238	14,060	10,743	7,545	3,847	1,658	-1,788	82,303	11,320	93,623
June	47,392	14,263	10,696	7,697	3,511	1,682	-1,759	83,482	11,378	94,860
1990-91-Sept.	47,509	13,644	10,089	7,931	4,164	1,719	-1,619	83,437	11,053	94,490
Dec.	47,771	14,053	9,861	8,076	4,278	1,739	-1,455	84,323	11,113	95,436
Mar.	47,844	13,099	9,901	8,213	4,082	1,756	-1,527	83,368	11,382	94,750
June	46,707	13,080	9,868	8,171	4,222	1,769	-1,403	82,414	11,139	93,553
1991-92-Sept.	47,965	13,455	9,907	8,420	4,312	1,785	-1,614	84,230	10,958	95,188
Dec.	48,510	13,825	9,996	8,386	4,519	1,799	-1,604	85,431	11,166	96,597
Mar.	48,644	14,119	10,217	8,407	4,808	1,815	-1,506	86,504	10,945	97,449
June	48,567	13,898	10,074	8,529	4,690	1,825	-1,430	86,153	11,238	97,391
1992-93-Sept.	49,435	13,707	10,721	8,564	4,549	1,838	-1,147	87,667	11,379	99,046
Dec.	49,640	14,506	10,787	8,679	4,598	1,850	-1,158	88,902	11,307	100,209
Mar.	50,343	15,119	10,820	8,721	4,613	1,862	-1,114	90,364	11,432	101,796
June	51,244	15,507	10,654	8,772	4,975	1,873	-1,125	91,900	11,868	103,768
1993-94-Sept.	51,421	15,754	10,766	8,793	4,954	1,881	-1,095	92,474	12,080	104,554
Dec.	51,782	15,992	10,935	8,929	4,769	1,891	-1,134	93,164	12,506	105,670
Mar.	52,555	16,697	11,220	8,978	5,253	1,903	-1,131	95,475	12,917	108,392
June	53,914	16,631	11,318	9,003	4,850	1,912	-1,203	96,425	13,418	109,843
1994-95-Sept.	54,292	17,505	11,445	9,154	4,835	1,924	-1,171	97,984	13,877	111,861
Dec.	55,140	17,264	11,630	9,257	5,106	1,936	-1,184	99,149	14,156	113,305
Mar.	56,446	16,797	11,379	9,382	5,513	1,946	-1,257	100,206	14,188	114,394
June	57,155	17,489	11,471	9,526	5,309	1,956	-1,180	101,726	14,389	116,115
1995-96-Sept.	58,418	17,650	12,342	9,640	4,976	1,967	-1,254	103,739	14,786	118,525
Dec.	59,603	17,442	12,345	9,713	4,970	1,979	-1,198	104,854	14,572	119,426

(a) Financial enterprises less imputed bank service charge. Note: For annual data see the original series.

TABLE 64 — GDP(I) — ORIGINAL
(\$ million)

	Wages, salaries and supple- ments	Gross operating surplus					General enterprises etc. (a)	Gross domestic product at factor cost	plus Indirect taxes less subsidies	Gross domestic product
		Trading enterprises				Public government				
		Private corporate	Unincorp- orated	Dwellings						
1986-87	132,926	39,138	29,401	20,190	10,835	5,495	-5,649	232,336	31,671	264,007
1987-88	145,945	45,143	33,653	23,084	13,453	5,785	-5,691	261,372	37,023	298,395
1988-89	163,780	51,124	40,611	26,608	14,857	6,120	-5,237	297,863	41,205	339,068
1989-90	182,417	55,900	42,735	29,924	14,942	6,586	-6,891	325,613	44,457	370,070
1990-91	189,686	54,057	40,067	32,394	16,798	6,983	-5,985	334,000	44,681	378,681
1991-92	193,779	55,244	40,078	33,741	18,311	7,224	-6,177	342,200	44,305	386,505
1992-93	200,482	58,730	43,024	34,739	18,734	7,423	-4,578	358,554	45,721	404,275
1993-94	210,356	64,982	44,038	35,707	19,850	7,587	-4,564	377,956	50,954	428,910
1994-95	223,112	69,023	45,945	37,314	20,708	7,762	-4,757	399,107	56,625	455,732
1986-87-Sept.	32,072	8,971	6,309	4,986	2,890	1,338	-1,400	55,166	7,201	62,367
Dec.	34,443	10,950	9,658	5,177	2,737	1,365	-1,507	62,823	7,601	70,424
Mar.	31,721	9,076	6,801	5,049	2,599	1,387	-1,311	55,322	8,176	63,498
June	34,690	10,141	6,633	4,978	2,609	1,405	-1,431	59,025	8,693	67,718
1987-88-Sept.	35,133	10,837	7,430	5,529	4,126	1,417	-1,457	63,015	8,627	71,642
Dec.	37,159	12,515	10,943	5,852	3,293	1,435	-1,508	69,689	9,284	78,973
Mar.	35,887	10,433	7,748	5,815	3,023	1,456	-1,353	63,009	9,329	72,338
June	37,766	11,358	7,532	5,888	3,011	1,477	-1,373	65,659	9,783	75,442
1988-89-Sept.	38,838	12,608	8,947	6,245	4,261	1,492	-1,274	71,117	9,803	80,920
Dec.	41,481	13,724	13,657	6,865	3,763	1,517	-1,313	79,694	9,878	89,572
Mar.	40,520	11,817	8,928	6,680	3,219	1,542	-1,230	71,476	10,702	82,178
June	42,941	12,975	9,079	6,818	3,614	1,569	-1,420	75,576	10,822	86,398
1989-90-Sept.	43,728	14,080	9,780	7,130	4,472	1,611	-1,609	79,192	10,688	89,880
Dec.	46,449	15,194	14,458	7,863	3,822	1,635	-1,792	87,629	10,369	97,998
Mar.	44,749	12,915	9,325	7,457	3,521	1,658	-1,691	77,934	11,702	89,636
June	47,491	13,711	9,172	7,474	3,127	1,682	-1,799	80,858	11,698	92,556
1990-91-Sept.	47,339	13,897	9,486	7,785	4,892	1,719	-1,593	83,525	10,745	94,270
Dec.	49,009	15,514	12,489	8,568	4,328	1,739	-1,505	90,142	10,693	100,835
Mar.	46,442	12,122	8,948	8,105	3,774	1,756	-1,425	79,722	11,795	91,517
June	46,896	12,524	9,144	7,936	3,804	1,769	-1,462	80,611	11,448	92,059
1991-92-Sept.	47,677	13,718	8,885	8,237	4,990	1,785	-1,573	83,719	10,627	94,346
Dec.	49,873	15,211	12,533	8,932	4,563	1,799	-1,644	91,267	10,757	102,024
Mar.	47,357	13,055	9,323	8,286	4,492	1,815	1,460	82,868	11,333	94,201
June	48,872	13,260	9,337	8,286	4,266	1,825	-1,500	84,346	11,588	95,934
1992-93-Sept.	49,183	14,017	9,580	8,355	5,196	1,838	-1,157	87,012	11,009	98,021
Dec.	51,865	15,979	13,340	9,272	4,622	1,850	1,225	95,703	10,915	106,618
Mar.	47,899	13,956	10,558	8,589	4,365	1,862	-991	86,238	11,556	97,794
June	51,535	14,778	9,546	8,523	4,551	1,873	-1,205	89,601	12,241	101,842
1993-94-Sept.	51,176	16,145	9,579	8,563	5,597	1,881	-1,066	91,875	11,988	103,863
Dec.	53,358	17,559	14,205	9,558	4,787	1,891	-1,164	100,194	12,098	112,292
Mar.	50,747	15,422	10,101	8,837	5,008	1,903	-1,046	90,972	13,021	103,993
June	55,075	15,856	10,153	8,749	4,458	1,912	-1,288	94,915	13,847	108,762
1994-95-Sept.	53,485	17,975	10,728	8,903	5,422	1,924	-1,107	97,330	13,773	111,103
Dec.	56,357	18,958	14,676	9,922	5,118	1,936	-1,239	105,728	13,704	119,432
Mar.	54,947	15,454	10,282	9,232	5,281	1,946	-1,140	96,002	14,283	110,285
June	58,323	16,636	10,259	9,257	4,887	1,956	-1,271	100,047	14,865	114,912
1995-96-Sept.	57,375	18,145	10,673	9,372	5,565	1,967	-1,213	101,884	14,668	116,552
Dec.	60,889	19,114	16,839	10,416	4,981	1,979	-1,231	112,987	14,105	127,092

(a) Financial enterprises less imputed bank service charge.

TABLE 65 — GROSS FARM PRODUCT AND GROSS NON-FARM PRODUCT — TREND, SEASONALLY ADJUSTED AND ORIGINAL
(\$ million)

	Trend		Seasonally adjusted		Original	
	Gross farm product	Gross non-farm product(I)	Gross farm product	Gross non-farm product(I)	Gross farm product	Gross non-farm product(I)
1986-87					9,268	254,739
1987-88					11,243	287,152
1988-89					13,443	325,625
1989-90					13,665	356,405
1990-91					11,116	367,565
1991-92					10,367	376,138
1992-93					11,361	392,914
1993-94					11,954	416,956
1994-95					11,370	444,362
1986-87-Sept.	2,213	60,917	2,254	60,525	1,623	60,744
Dec.	2,302	62,655	2,299	63,214	4,038	66,386
Mar.	2,412	64,668	2,375	64,368	2,046	61,452
June	2,511	66,743	2,567	66,776	1,561	66,157
1987-88-Sept.	2,670	68,797	2,647	68,753	2,214	69,428
Dec.	2,819	70,753	2,739	71,146	4,814	74,159
Mar.	2,984	72,585	3,178	72,230	2,415	69,923
June	3,169	74,763	2,918	74,735	1,800	73,642
1988-89-Sept.	3,310	77,316	3,475	77,293	2,770	78,150
Dec.	3,336	80,134	3,363	80,313	6,261	83,311
Mar.	3,302	82,818	3,265	82,496	2,346	79,832
June	3,269	85,085	3,172	85,505	2,066	84,332
1989-90-Sept.	3,336	86,900	3,435	86,902	2,727	87,153
Dec.	3,440	88,529	3,390	88,097	6,434	91,564
Mar.	3,439	89,963	3,414	90,209	2,406	87,230
June	3,286	91,210	3,461	91,399	2,098	90,458
1990-91-Sept.	3,035	92,038	2,869	91,621	2,418	91,852
Dec.	2,751	92,183	2,821	92,615	4,934	95,901
Mar.	2,585	91,910	2,557	92,193	1,856	89,661
June	2,530	91,860	2,481	91,072	1,908	90,151
1991-92-Sept.	2,554	92,530	2,639	92,549	1,776	92,570
Dec.	2,602	93,666	2,506	94,091	4,421	97,603
Mar.	2,637	94,574	2,791	94,658	2,179	92,022
June	2,722	95,162	2,524	94,867	1,991	93,943
1992-93-Sept.	2,816	96,020	2,912	96,134	1,963	96,058
Dec.	2,829	97,454	2,927	97,282	4,734	101,884
Mar.	2,801	99,141	2,694	99,102	2,774	95,020
June	2,779	100,549	2,756	101,012	1,890	99,952
1993-94-Sept.	2,873	101,787	2,923	101,631	1,931	101,932
Dec.	3,011	103,130	2,968	102,702	5,440	106,852
Mar.	3,088	104,891	3,118	105,274	2,356	101,637
June	3,092	106,919	3,121	106,722	2,227	106,535
1994-95-Sept.	3,014	108,735	2,977	108,884	2,475	108,628
Dec.	2,837	110,307	2,926	110,379	5,090	114,342
Mar.	2,781	111,864	2,736	111,658	2,014	108,271
June	2,958	113,349	2,714	113,401	1,791	113,121
1995-96-Sept.	3,256	114,805	3,530	114,995	2,083	114,469
Dec.	3,449	116,189	3,452	115,974	7,055	120,037

TABLE 66 — SELECTED INCOME AGGREGATES — TREND, SEASONALLY ADJUSTED AND ORIGINAL
(\$ million)

	Trend Non-farm			Seasonally adjusted Non-farm			Original Non-farm		
	Wages salaries and supple- ments	Gross operat- ing surplus (a)	Indirect taxes less subsidies	Wages salaries and supple- ments	Gross operat- ing surplus (a)	Indirect taxes less subsidies	Wages salaries and supple- ments	Gross operat- ing surplus (a)	Indirect taxes less subsidies
1986-87							131,189	92,382	31,322
1987-88							143,949	106,814	36,295
1988-89							161,434	122,820	40,488
1989-90							179,872	133,112	43,726
1990-91							187,334	135,885	43,348
1991-92							191,549	139,846	43,696
1992-93							198,198	146,744	45,127
1993-94							207,911	155,662	50,360
1994-95							220,755	164,510	56,092
1986-87-Sept.	31,873	21,916	7,193	32,079	21,260	7,265	31,664	22,061	7,081
Dec.	32,440	22,673	7,600	32,491	23,021	7,772	33,988	24,937	7,603
Mar.	33,064	23,664	7,973	32,926	23,626	7,832	31,288	21,991	8,097
June	33,765	24,630	8,366	33,745	24,662	8,382	34,249	23,393	8,541
1987-88-Sept.	34,613	25,437	8,757	34,713	25,366	8,687	34,664	26,368	8,436
Dec.	35,487	26,244	9,014	35,457	26,370	9,328	36,636	28,517	9,079
Mar.	36,278	27,076	9,176	36,271	27,015	8,875	35,390	25,266	9,164
June	37,150	28,072	9,409	37,291	27,909	9,416	37,259	26,663	9,616
1988-89-Sept.	38,288	29,096	9,728	37,950	29,295	9,847	38,287	30,065	9,580
Dec.	39,677	30,182	10,029	39,831	30,211	10,002	40,867	32,558	9,682
Mar.	41,089	31,258	10,244	41,173	30,902	10,210	39,936	29,025	10,559
June	42,319	32,196	10,430	42,337	32,583	10,411	42,344	31,172	10,667
1989-90-Sept.	43,372	32,896	10,618	43,285	32,850	10,763	43,130	33,566	10,455
Dec.	44,515	33,253	10,854	44,487	33,129	10,584	45,783	35,736	10,202
Mar.	45,650	33,417	11,022	45,599	33,571	11,169	44,115	31,598	11,550
June	46,537	33,735	10,981	46,732	33,547	11,197	46,844	32,212	11,519
1990-91-Sept.	47,090	33,996	10,860	46,975	33,926	10,620	46,816	34,614	10,296
Dec.	47,119	34,020	10,815	47,162	34,479	10,690	48,371	37,025	10,271
Mar.	46,864	33,861	10,891	47,232	33,577	11,155	45,834	31,940	11,556
June	46,823	33,815	10,949	46,114	33,700	10,892	46,313	32,306	11,225
1991-92-Sept.	47,198	34,212	10,894	47,399	34,218	10,761	47,122	34,818	10,418
Dec.	47,721	34,861	10,870	47,965	34,885	11,046	49,305	37,506	10,637
Mar.	48,091	35,240	10,952	48,094	35,449	10,806	46,811	33,673	11,183
June	48,266	35,398	11,042	47,997	35,389	11,086	48,311	33,849	11,458
1992-93-Sept.	48,615	35,677	11,117	48,850	35,404	11,189	48,608	35,963	10,806
Dec.	49,196	36,323	11,225	49,056	36,360	11,174	51,258	39,219	10,782
Mar.	49,865	37,154	11,370	49,786	37,250	11,318	47,347	35,369	11,433
June	50,430	37,732	11,629	50,686	37,867	11,711	50,985	36,193	12,106
1993-94-Sept.	50,853	38,188	11,972	50,825	38,109	11,911	50,589	38,724	11,804
Dec.	51,327	38,675	12,359	51,181	38,386	12,378	52,734	41,420	11,971
Mar.	52,068	39,278	12,795	51,939	39,769	12,794	50,137	37,755	12,888
June	52,961	39,946	13,270	53,281	39,490	13,242	54,451	37,763	13,697
1994-95-Sept.	53,838	40,481	13,683	53,712	40,719	13,700	52,913	41,320	13,578
Dec.	54,694	40,918	13,961	54,569	41,009	14,049	55,764	44,283	13,598
Mar.	55,632	41,344	14,156	55,823	41,062	14,084	54,331	38,965	14,169
June	56,702	41,605	14,309	56,571	41,810	14,244	57,747	39,942	14,747
1995-96-Sept.	57,774	41,829	14,455	57,778	41,892	14,612	56,743	42,497	14,475
Dec.	58,845	41,972	14,577	58,933	41,795	14,465	60,194	45,096	13,999

(a) Trading enterprises.

TABLE 67 — HOUSEHOLD INCOME — TREND, SEASONALLY ADJUSTED AND ORIGINAL

	Trend			Seasonally adjusted			Original		
	Household income (\$m)	Household disposable income (\$m)	Household saving ratio (per cent)	Household income (\$m)	Household disposable income (\$m)	Household saving ratio (per cent)	Household income (\$m)	Household disposable income (\$m)	Household saving ratio (per cent)
1986-87							211,733	166,901	6.0
1987-88							234,142	185,184	5.5
1988-89							264,519	208,283	6.2
1989-90							293,595	232,338	6.7
1990-91							304,329	243,428	5.6
1991-92							309,820	254,000	4.5
1992-93							319,246	263,705	3.6
1993-94							333,156	274,574	3.2
1994-95							351,933	288,545	1.5
1986-87-Sept.	51,146	40,619	6.5	51,260	40,750	6.3	49,729	40,652	
Dec.	52,198	41,150	5.7	52,412	41,507	6.7	56,562	47,504	
Mar.	53,457	42,011	5.7	53,024	41,444	4.4	49,669	38,843	
June	54,835	43,150	5.8	55,014	42,960	5.6	55,773	39,902	
1987-88-Sept.	56,374	44,370	5.5	56,551	45,356	7.3	55,511	45,721	
Dec.	57,786	45,473	5.0	57,527	44,689	3.2	61,767	50,708	
Mar.	59,089	46,477	4.8	59,471	46,617	4.8	56,719	44,615	
June	60,719	47,842	5.4	60,305	48,042	6.0	60,145	44,140	
1988-89-Sept.	62,758	49,525	6.1	62,732	49,183	5.7	61,600	49,208	
Dec.	64,984	51,195	6.2	65,245	51,472	6.7	70,213	58,263	
Mar.	67,200	52,912	6.1	67,137	52,801	5.7	63,519	50,215	
June	69,186	54,502	6.2	69,062	54,628	6.4	69,187	50,597	
1989-90-Sept.	71,067	56,157	6.7	71,236	55,974	6.4	69,345	55,241	
Dec.	72,878	57,849	7.3	72,764	57,729	7.4	78,167	65,019	
Mar.	74,473	59,280	7.5	74,387	59,742	7.9	70,406	56,683	
June	75,690	60,322	7.3	75,913	59,989	6.8	75,677	55,395	
1990-91-Sept.	76,466	61,084	7.1	76,366	61,056	7.3	74,785	60,916	
Dec.	76,495	61,199	6.5	76,580	61,435	6.5	81,611	68,581	
Mar.	76,180	61,056	5.4	76,550	61,624	6.4	72,835	58,510	
June	76,132	61,245	4.6	75,281	59,744	2.8	75,098	55,421	
1991-92-Sept.	76,763	62,258	4.8	77,045	63,068	5.6	75,597	63,664	
Dec.	77,527	63,383	5.0	77,606	63,454	5.0	82,792	70,388	
Mar.	77,983	64,056	4.6	78,519	64,320	5.2	75,152	61,323	
June	78,174	64,318	3.9	77,292	63,627	2.8	76,279	58,625	
1992-93-Sept.	78,666	64,842	3.6	79,124	65,335	4.2	78,250	66,613	
Dec.	79,444	65,537	3.5	79,335	65,376	3.4	85,549	73,276	
Mar.	80,160	66,149	3.5	80,201	66,013	3.4	76,681	62,842	
June	80,616	66,473	3.1	80,815	66,967	3.5	78,766	60,974	
1993-94-Sept.	81,295	66,904	2.5	81,010	66,539	2.5	80,281	67,888	
Dec.	82,327	67,714	2.4	82,263	67,497	1.8	88,543	75,420	
Mar.	83,629	68,899	2.7	83,776	69,059	2.7	79,910	65,652	
June	84,943	70,123	2.9	85,079	70,415	3.9	84,422	65,614	
1994-95-Sept.	86,173	71,026	2.6	85,918	70,712	1.6	84,234	71,252	
Dec.	87,367	71,737	1.9	87,536	71,954	2.4	93,451	79,540	
Mar.	88,708	72,626	1.4	88,776	72,577	1.7	85,204	69,417	
June	90,224	73,829	1.3	89,852	73,514	0.6	89,044	68,336	
1995-96-Sept.	91,807	75,165	1.4	92,135	75,450	1.8	89,254	74,658	
Dec.	93,254	76,418	1.5	93,309	76,487	1.7	100,730	85,522	

TABLE 68 — OTHER SELECTED SERIES — TREND

	GDP(A) per capita (a)(\$)	Gross national product (a)(\$m)	Gross national product (\$m)	Terms of trade (1989-90 =100.0)	Real gross domestic income (a)(\$m)	Private non-farm stocks levels (a)(\$m)	Private non-farm stocks levels (\$m)	Sales (\$m)	Stocks to sales ratio (b)	Imports to sales ratio
1986-87-Sept.	4,970	77,861	61,057	82.5	78,214	53,261	44,320	41,142	1.077	0.221
Dec.	4,991	78,573	62,797	81.5	78,787	52,707	44,925	42,453	1.058	0.218
Mar.	5,025	79,570	64,857	81.7	79,801	52,513	45,697	43,280	1.056	0.214
June	5,075	80,702	66,986	83.1	81,063	52,750	46,620	44,031	1.059	0.211
1987-88-Sept.	5,141	81,944	69,120	84.7	82,494	53,096	47,643	45,401	1.049	0.212
Dec.	5,195	82,886	71,072	86.6	83,790	53,391	48,697	47,007	1.036	0.214
Mar.	5,219	83,301	72,888	89.2	84,763	53,624	49,772	48,103	1.035	0.215
June	5,236	83,855	75,092	92.9	85,988	54,006	50,836	48,791	1.042	0.215
1988-89-Sept.	5,264	84,761	77,661	97.1	87,575	54,713	51,907	49,719	1.044	0.217
Dec.	5,310	85,844	80,291	100.3	89,275	55,580	53,022	51,566	1.028	0.220
Mar.	5,363	86,708	82,654	101.6	90,585	56,551	54,407	54,045	1.007	0.226
June	5,402	87,250	84,579	101.6	91,394	57,557	56,027	56,150	0.998	0.229
1989-90-Sept.	5,428	87,649	86,109	100.9	91,990	58,381	57,541	57,550	1.000	0.229
Dec.	5,444	88,063	87,524	100.1	92,547	58,928	58,694	58,352	1.006	0.224
Mar.	5,443	88,469	88,960	100.1	92,896	59,125	59,416	58,817	1.010	0.214
June	5,427	88,759	90,189	99.7	92,948	58,883	59,792	59,127	1.011	0.209
1990-91-Sept.	5,392	88,654	90,798	98.2	92,518	58,258	59,848	59,266	1.010	0.208
Dec.	5,342	87,965	90,478	95.7	91,537	57,441	59,582	59,106	1.008	0.209
Mar.	5,301	87,100	89,863	93.3	90,366	56,723	59,107	58,898	1.004	0.209
June	5,272	86,771	89,943	92.2	89,618	56,142	58,476	58,736	0.996	0.208
1991-92-Sept.	5,267	87,404	91,080	92.2	89,757	55,654	57,868	58,791	0.984	0.209
Dec.	5,280	88,229	92,472	92.3	90,377	55,271	57,498	59,157	0.972	0.212
Mar.	5,297	88,839	93,423	92.2	90,946	55,012	57,422	59,737	0.961	0.217
June	5,316	89,330	94,036	91.7	91,358	54,699	57,486	60,661	0.948	0.223
1992-93-Sept.	5,346	90,191	95,144	90.8	91,878	54,371	57,641	61,914	0.931	0.229
Dec.	5,385	91,452	96,868	89.8	92,631	54,251	57,959	62,944	0.921	0.234
Mar.	5,424	92,730	98,671	88.9	93,535	54,315	58,386	63,605	0.918	0.237
June	5,451	93,676	99,987	88.1	94,324	54,450	58,838	64,069	0.918	0.241
1993-94-Sept.	5,489	94,712	101,289	87.4	95,191	54,715	59,302	64,684	0.917	0.244
Dec.	5,549	95,899	102,727	87.4	96,299	55,021	59,612	65,678	0.908	0.243
Mar.	5,624	97,236	104,443	87.6	97,756	55,414	59,911	66,907	0.895	0.241
June	5,696	98,626	106,295	88.4	99,419	55,973	60,451	68,336	0.885	0.244
1994-95-Sept.	5,743	99,797	107,964	89.5	100,858	56,754	61,417	69,862	0.879	0.251
Dec.	5,763	100,386	109,266	91.1	101,840	57,618	62,801	71,323	0.881	0.258
Mar.	5,781	100,780	110,661	92.5	102,658	58,419	64,388	72,832	0.884	0.262
June	5,809	101,072	112,060	93.2	103,421	59,121	65,798	74,119	0.888	0.261
1995-96-Sept.	5,849	101,573	113,528	93.6	104,263	59,867	67,028	75,112	0.892	0.257
Dec.	5,880	101,947	114,908	94.1	105,116	60,573	68,087	75,853	0.898	0.251

(a) Derived from data at average 1989-90 prices. (b) Annual derived from simple average of original quarterly ratios.

TABLE 69—OTHER SELECTED SERIES—SEASONALLY ADJUSTED

	GDP(A) per capita (a)(\$)	Gross national product (a)(\$m)	Gross national product (\$m)	Terms of trade (1989-90 =100.0)	Real gross domestic income (a)(\$m)	Private non-farm stocks levels (a)(\$m)	Private non-farm stocks levels (\$m)	Sales (\$m)	Stocks to sales ratio	Imports to sales ratio
1986-87	20,058	316,674	255,326	82.0	317,646	52,688	45,352	171,195	1.064	0.217
1987-88	20,795	332,347	288,133	88.7	337,440	53,548	49,237	189,332	1.043	0.213
1988-89	21,351	344,691	325,472	100.5	359,414	56,053	53,789	211,488	1.021	0.222
1989-90	21,733	352,671	352,671	100.0	370,068	58,916	58,939	233,752	1.011	0.218
1990-91	21,275	350,283	361,060	94.8	363,628	57,136	59,254	235,609	1.008	0.209
1991-92	21,156	353,538	371,015	92.3	362,403	55,136	57,527	238,522	0.967	0.214
1992-93	21,606	367,705	390,648	89.3	371,871	54,369	58,228	252,476	0.926	0.235
1993-94	22,334	386,173	414,762	87.7	388,457	55,220	59,775	265,702	0.903	0.242
1994-95	23,075	401,543	439,768	91.6	408,415	57,975	63,637	288,084	0.886	0.259
1986-87-Sept.	4,970	77,725	60,787	81.4	77,852	52,960	44,255	41,335	1.071	0.222
Dec.	5,006	79,142	63,321	82.0	79,429	52,632	44,856	42,952	1.044	0.220
Mar.	5,007	79,133	64,506	81.6	79,399	52,638	45,868	43,028	1.066	0.212
June	5,078	80,731	67,031	82.7	81,047	52,529	46,447	43,992	1.056	0.213
1987-88-Sept.	5,136	81,905	69,158	85.6	82,499	53,204	47,637	45,066	1.057	0.208
Dec.	5,208	83,333	71,358	86.1	84,196	53,617	48,895	47,199	1.036	0.216
Mar.	5,231	83,097	72,660	89.0	84,525	53,436	49,602	48,708	1.018	0.218
June	5,215	83,682	74,862	92.9	85,798	53,956	50,846	48,368	1.051	0.212
1988-89-Sept.	5,258	84,543	77,773	98.0	87,513	54,703	52,035	49,489	1.051	0.214
Dec.	5,332	86,411	80,525	99.0	89,640	55,711	53,011	51,624	1.027	0.226
Mar.	5,338	86,306	82,354	102.9	90,313	56,437	54,168	53,865	1.006	0.220
June	5,415	87,385	84,771	101.5	91,651	57,399	55,991	56,533	0.990	0.230
1989-90-Sept.	5,441	87,825	86,344	99.9	91,877	58,756	57,948	57,707	1.004	0.233
Dec.	5,415	87,699	87,085	101.0	92,285	58,719	58,401	57,905	1.009	0.219
Mar.	5,460	88,633	88,885	99.2	93,226	59,024	59,428	59,090	1.006	0.221
June	5,435	88,686	90,557	99.8	92,877	59,169	59,996	59,123	1.015	0.201
1990-91-Sept.	5,380	88,943	90,792	99.2	92,425	58,290	59,702	59,123	1.010	0.208
Dec.	5,346	87,785	90,449	95.4	91,810	57,125	59,571	59,190	1.006	0.212
Mar.	5,308	87,444	90,266	92.8	90,485	56,844	59,191	59,150	1.001	0.208
June	5,257	86,213	89,072	92.0	89,028	56,280	58,549	58,231	1.005	0.207
1991-92-Sept.	5,272	87,171	91,043	92.9	89,780	55,474	57,682	59,151	0.975	0.206
Dec.	5,276	88,866	93,075	91.9	90,692	55,223	57,508	59,043	0.974	0.216
Mar.	5,312	89,063	93,731	92.0	91,073	55,194	57,498	59,705	0.963	0.216
June	5,302	88,510	93,231	92.3	90,942	54,642	57,410	60,657	0.946	0.220
1992-93-Sept.	5,346	90,602	95,423	90.5	92,197	54,408	57,754	61,648	0.937	0.232
Dec.	5,390	91,527	96,856	89.5	92,556	54,072	57,793	63,481	0.910	0.236
Mar.	5,420	92,521	98,639	89.3	93,322	54,455	58,484	63,493	0.921	0.233
June	5,461	93,861	100,251	88.0	94,653	54,525	58,870	63,845	0.922	0.241
1993-94-Sept.	5,478	94,932	101,295	87.2	95,273	54,510	59,217	64,838	0.913	0.247
Dec.	5,530	95,147	102,091	87.4	95,724	55,104	59,708	65,616	0.910	0.244
Mar.	5,647	97,924	105,184	87.7	98,123	55,641	60,090	66,835	0.899	0.238
June	5,685	98,356	105,831	88.6	99,428	55,607	60,058	68,388	0.878	0.242
1994-95-Sept.	5,747	99,702	108,095	89.1	100,715	56,817	61,541	69,890	0.881	0.254
Dec.	5,777	100,630	109,518	91.3	102,107	57,804	62,862	71,327	0.881	0.256
Mar.	5,767	100,785	110,495	92.7	102,621	58,408	64,243	72,741	0.883	0.262
June	5,794	100,597	111,607	93.2	103,107	58,890	65,932	74,111	0.890	0.267
1995-96-Sept.	5,870	102,293	114,308	93.7	104,553	60,105	67,242	75,612	0.889	0.254
Dec.	5,879	102,138	114,427	93.8	105,058	60,528	67,803	75,342	0.900	0.250

(a) Derived from data at average 1989-90 prices.

TABLE 70 — OTHER SELECTED SERIES continued — TREND AND SEASONALLY ADJUSTED

	<i>Trend</i>			<i>Seasonally adjusted</i>		
	<i>Average non-farm WSS per WSE (\$)</i>	<i>Wages share of GDP at factor cost (per cent)</i>	<i>Profits share of GDP at factor cost (per cent)</i>	<i>Average non-farm WSS per WSE (\$)</i>	<i>Wages share of GDP at factor cost (per cent)</i>	<i>Profits share of GDP at factor cost (per cent)</i>
1986-87				22,431	57.2	16.8
1987-88				23,870	55.8	17.3
1988-89				25,591	55.0	17.2
1989-90				27,350	56.0	17.2
1990-91				28,855	56.8	16.2
1991-92				30,179	56.6	16.1
1992-93				31,416	55.9	16.4
1993-94				32,313	55.7	17.2
1994-95				32,797	55.9	17.3
1986-87-Sept.	5,500	57.9	16.3	5,548	58.7	15.8
Dec.	5,573	57.4	16.7	5,579	57.1	17.2
Mar.	5,637	56.8	17.1	5,622	56.7	17.0
June	5,708	56.3	17.2	5,694	56.2	17.2
1987-88-Sept.	5,806	56.1	17.2	5,818	56.3	17.0
Dec.	5,909	55.9	17.3	5,922	55.9	17.6
Mar.	5,996	55.6	17.4	5,973	55.4	17.2
June	6,087	55.1	17.4	6,122	55.6	17.3
1988-89-Sept.	6,207	54.9	17.3	6,151	54.5	17.5
Dec.	6,346	55.0	17.2	6,376	55.0	17.0
Mar.	6,467	55.1	17.2	6,484	55.4	17.1
June	6,562	55.2	17.2	6,554	55.0	17.3
1989-90-Sept.	6,647	55.4	17.3	6,637	55.3	17.4
Dec.	6,770	55.8	17.2	6,763	55.9	17.1
Mar.	6,917	56.3	17.1	6,913	56.2	17.1
June	7,052	56.6	16.9	7,073	56.8	17.1
1990-91-Sept.	7,165	56.9	16.6	7,152	56.9	16.4
Dec.	7,223	57.0	16.3	7,224	56.7	16.7
Mar.	7,244	57.0	16.0	7,301	57.4	15.7
June	7,293	57.0	15.9	7,202	56.7	15.9
1991-92-Sept.	7,399	56.9	16.0	7,401	56.9	16.0
Dec.	7,518	56.6	16.2	7,578	56.8	16.2
Mar.	7,595	56.5	16.2	7,590	56.2	16.3
June	7,623	56.3	16.0	7,597	56.4	16.1
1992-93-Sept.	7,690	56.2	16.0	7,695	56.4	15.6
Dec.	7,810	56.0	16.2	7,783	55.8	16.3
Mar.	7,933	55.8	16.6	7,967	55.7	16.7
June	8,006	55.7	16.9	8,008	55.8	16.9
1993-94-Sept.	8,015	55.6	17.1	8,033	55.6	17.0
Dec.	8,015	55.5	17.2	7,988	55.6	17.2
Mar.	8,057	55.4	17.4	8,027	55.0	17.5
June	8,119	55.5	17.5	8,163	55.9	17.2
1994-95-Sept.	8,163	55.6	17.5	8,164	55.4	17.9
Dec.	8,177	55.8	17.3	8,166	55.6	17.4
Mar.	8,200	56.0	17.1	8,202	56.3	16.8
June	8,276	56.3	17.0	8,260	56.2	17.2
1995-96-Sept.	8,379	56.5	16.9	8,374	56.3	17.0
Dec.	8,495	56.7	16.8	8,516	56.8	16.6

EXPLANATORY NOTES

INTRODUCTION

1 This publication contains estimates of the components of gross domestic product and national expenditure and supporting tables for the latest quarter, together with comparative estimates for the eight previous quarters and the last four financial years. Seasonally adjusted and trend estimates of the major aggregates and some selected series are also provided for the latest quarter, together with comparative estimates for the twelve previous quarters. The List of Tables, pages 13–14, show the full range of data provided.

CONCEPTS, SOURCES AND METHODS

2 These are documented in *Australian National Accounts: Concepts, Sources and Methods* (5216.0). In association with the introduction of constant price estimates at average 1989–90 prices, some of the methods used to derive constant price estimates were changed. The major changes are described in Section 4 of the Information Paper *Australian National Accounts: Introduction of Constant Price Estimates at Average 1989–90 Prices* (5243.0).

ACCURACY OF QUARTERLY ESTIMATES

3 Estimating for a period of less than one year presents special problems. It is often difficult to adhere strictly to definitions used in annual estimates when deriving quarterly ones. This is particularly the case for the quarterly measure of income, because it is not always possible to match the value of production for a quarter with the cost incurred in that production. Difficulties are also encountered in obtaining detailed data for short periods and in preparing consistent estimates from different sources with different accounting procedures and periods. Furthermore, the quarter-to-quarter growth in seasonally adjusted terms is very sensitive to the timing of recording a transaction. If the recording of a transaction is delayed by one quarter, seasonally adjusted movements will be distorted for three consecutive quarters. All these problems affect the accuracy of the current and constant price estimates and should be taken into account in interpreting the estimates.

REVISIONS

4 Most figures are subject to revision as more complete and accurate information becomes available. The revisions are of two types: those made to recent quarters and those made as a consequence of a redistribution across all quarters within a year following revisions to annual totals. Major revisions made this quarter are discussed on page 2.

TREND ESTIMATES

5 Given the qualifications regarding the accuracy and reliability of the quarterly national accounts, the Australian Bureau of Statistics (ABS) considers that trend estimates provide the best guide to the underlying movements, and are more suitable than either the seasonally adjusted or original data for most business decisions and policy advice.

6 A trend estimate is obtained by removing the irregular component from the seasonally adjusted series. For estimates in this publication, it is calculated using a centred 7-term Henderson moving average of the seasonally adjusted series. Estimates for the three most recent quarters cannot be calculated using this centred average method; instead an asymmetric average is used. This can lead to revisions in the trend estimates for the last three quarters when data become available for later quarters, even if none of the original data for earlier quarters has changed.

7 If a series has a high 'irregular' component, then the trend estimates will be subject to greater revision for the latest few quarters as data become available for subsequent quarters than would otherwise be the case. However, it is important to note that this does not make the trend series inferior to the seasonally adjusted or original series. In fact, in such cases the effect of the irregular component on overall movements is likely to be even more marked in the seasonally adjusted and the original estimates than in the trend series.

TREND ESTIMATES (continued)

8 For more information about ABS procedures for deriving trend estimates and an analysis of the advantages of using them over alternative techniques for monitoring trends, see *A Guide to Interpreting Time Series — Monitoring 'Trends': an Overview* (1348.0) or contact the Assistant Director, Time Series Analysis on (06) 252 6345.

Two feature articles which have appeared in the ABS monthly publication *Australian Economic Indicators* may also be of interest:

- *Picking Turning Points in the Economy* (April 1991), and
- *Smarter Data Use* (March 1992).

IMPLICIT PRICE DEFLATOR (IPD)

9 The quarterly implicit price deflators (IPDs) are derived by dividing seasonally adjusted and trend current price estimates by the corresponding constant price estimates. Movements in IPDs can be greatly affected by changes in the physical composition of the aggregates and their components. For this reason, quarterly IPDs derived from seasonally adjusted or trend data are preferred to those using original data. The seasonal adjustment process itself is also a possible source of distortion. For further information see Appendix VI of *Australian National Accounts: Concepts, Sources and Methods* (5216.0).

SEASONAL ADJUSTMENT:
GENERAL METHOD

10 Data that are affected by seasonal factors are adjusted to remove the effects of these factors. The general methods for doing so are described in Appendix I of *Australian National Accounts: Concepts, Sources and Methods* (5216.0). Three important points should be noted here :

- The methods used in seasonal adjustment do not force the sum of the adjusted estimates for each quarter of a year to equal the original annual total.
- Where constant price estimates have no apparent seasonality in their implicit price deflators, the estimates are adjusted using the corresponding factors for current price estimates.
- Special methods have been used to adjust some components of gross farm product. These concern the adjustment of crop production where production/harvest only occurs in a couple of quarters each year. In these instances, the output for each financial year is distributed equally over the four quarters.

MEASURES OF GDP

GDP(I)
INCOME APPROACH

11 GDP(I) is the sum of factor incomes, consumption of fixed capital (depreciation) and net indirect taxes. The preferred current price measure of GDP is GDP(I). It is the overall measure which is consistent with subsidiary measures such as national income and the other consolidated tables (such as the national income and outlay account). GDP(I) also provides the base year benchmarks for the constant price estimates of GDP(P). Constant price estimates of GDP(I) are derived by deflating current price estimates of GDP(I) by the implicit price deflator of GDP(E).

GDP(E)
EXPENDITURE APPROACH

12 GDP(E) is the sum of all final expenditures, changes in stocks, and exports less imports. Constant price estimates of GDP(E) are the sum of all these components at average 1989-90 prices.

GDP(P)
PRODUCTION APPROACH

13 GDP(P) is calculated as the market value of goods and services produced by an industry (i.e. gross output) less the cost of goods and services used in the productive process (i.e. intermediate consumption). Constant price estimates of GDP(P) are the sum of constant price estimates (at average 1989-90 prices) for each industry.

MEASURES OF GDP (continued)

GDP(A) THE AVERAGE **14** While the three measures above are identical in concept, they can differ significantly in practice, especially in the short term, because of the different data sources used for each measure. Using the average of the three, GDP(A), smooths out these differences. GDP(A) is considered by the ABS to be the most satisfactory indicator of short-term seasonally adjusted or trend growth (see the Feature Article in the June quarter 1990 issue of *Australian National Accounts: National Income and Expenditure* (5206.0)).

ANALYSIS OF CONTRIBUTIONS TO GROWTH

15 Tables 6 and 7 present analyses of the contribution provided by each major component to the percentage change in trend and seasonally adjusted estimates of constant price GDP(I). The figures in each table are additive within each quarter, unlike the percentage changes shown in other tables in this publication. The formula used to calculate the contribution of each aggregate to the growth in GDP is:

$$\frac{A(t) - A(t-1)}{GDP(t-1)} \times 100$$

where

A(t) = value of aggregate A in quarter under consideration

A(t-1) = value of aggregate A in preceding quarter

GDP(t-1) = value of GDP in preceding quarter.

TERMS OF TRADE

16 There are several ways of measuring the terms of trade. In this publication, the following index is used :

$$\frac{\text{Implicit price deflator for exports of goods and services}}{\text{Implicit price deflator for imports of goods and services}} \times 100$$

Estimates of the terms of trade are shown in Tables 11, 12, 18, 19, 68 and 69.

REAL GROSS DOMESTIC INCOME

17 GDP at constant prices is a measure of the volume of goods and services produced in Australia. If the terms of trade change significantly over the period of comparison, then this measure of real GDP will not accurately reflect the change in real purchasing power of the income generated by domestic production. (See the *Technical Note* included in the September 1993 issue of this publication for a more detailed discussion.) A better measure of the real purchasing power of income generated by domestic production is GDP(I) at average 1989-90 prices adjusted for the terms of trade effect, which is referred to as *real gross domestic income* (or real GDI). The following adjustment is made to GDP(I) at constant prices to obtain an estimate of real GDI:

- exports of goods and services at current prices are deflated by the implicit price deflator for imports of goods and services
- the actual constant price value of exports is then deducted from this value, and
- the resultant terms of trade adjustment is then added to GDP(I) at constant prices to give real GDI presented in Tables 68 and 69.

.....

GROSS PRODUCT PER UNIT
OF LABOUR INPUT

18 Indexes of constant price gross product per person employed and per hour worked are commonly referred to as measures of labour productivity. However, it should be noted that these indexes reflect not only the contribution of labour to changes in product per unit of labour, but also the contribution of capital and other factors (such as managerial efficiency, economies of scale, etc.).

19 When analysing labour productivity indexes it is critical to note that they are subject to the vagaries of the growth (or business) cycle as well as the effects of any measurement error in either output or labour input. Differences in the amplitude and phase of the output and input cycles can result in labour productivity indexes deviating substantially from their longer-term trend. Analytical work undertaken within the ABS suggests that movements in employment and hours worked tend to lag movements in GDP. Over a 20 year period, the lag at turning points in the growth cycle varied between zero and four quarters, with the average being between two and three quarters. The implication is that, in the period of the growth cycle when the growth in output is declining, indexes of labour productivity are likely to decline, particularly if rapid growth in GDP is abruptly ended. Conversely, labour productivity indexes are likely to grow strongly when the economy comes out of a cyclical trough.

20 A simple way to estimate the underlying trend in labour productivity is to compare the values of a labour productivity index spanning a growth cycle e.g. from the peak of one growth cycle to the peak of another. Note that such estimates rest on the assumption that labour is being utilised to the same degree at each growth cycle peak. Average annual growth rates, over growth cycles, of estimates of gross product per hour worked in the *market* and *non-farm market sectors* are shown in *Australian National Accounts: Multifactor Productivity* (5234.0).

MARKET AND NON-FARM
MARKET SECTORS

21 The estimates of gross product at constant prices for six industries: Finance and insurance; Property and business services; Government administration and defence; Education; Health and community services; and Personal and other services are derived either wholly or primarily by using either deflated input cost data or hours worked as indicators of output. As such, the estimates cannot adequately reflect changes in productivity. For the purpose of measuring changes in productivity, it is therefore preferable that these industries be excluded. The constant price product of a group of industries referred to as the *market sector* is defined to be GDP(P) less the above six industries, less Ownership of dwellings (for which capital stock is used as the indicator of output), plus the imputed bank service charge related to the 'non-market' industries.

22 A second industry group, referred to as the *non-farm market sector*, comprises the market sector less Agriculture, forestry and fishing. Productivity estimates derived for this group are free of the effects caused by the volatility of agricultural production due to changing seasonal conditions.

INDEXES OF EMPLOYMENT AND
HOURS WORKED

23 The quarterly employment indexes used to derive the gross product per person employed indexes comprise all labour engaged in the production of goods and services and include not only civilian wage and salary earners but also employers; self-employed persons; persons working one hour or more without pay in a family business or on a farm; and members of the Australian defence forces. For details of how the employment and hours worked estimates are formed, refer to Section 23 of *Australian National Accounts: Concepts Sources and Methods* (5216.0), and also Section 4 of the Information Paper *Australian National Accounts: Introduction of Constant Price Estimates at Average 1989-90 Prices* (5243.0) which describes changes in methods introduced in conjunction with the rebase of constant price estimates to average 1989-90 prices.

PRIVATE NON-FARM STOCKS
SALES RATIO

24 The ratio is presented in Tables 68 and 69. The denominator of this ratio, in current price terms, is defined as :

- private final consumption expenditure on goods
- plus private gross fixed capital expenditure on dwellings, non-dwelling construction and equipment
- plus public gross fixed capital expenditure
- plus exports of non-rural goods.

IMPORTS TO SALES RATIO

25 The ratio is merchandise imports (ie total imports of goods) to sales (as defined in paragraph 24 above). This ratio is presented in Tables 68 and 69.

HOUSEHOLD SAVING RATIO

26 This is the ratio of household saving to household disposable income, where household saving is the difference between household disposable income and private final consumption expenditure. The ratio is a memorandum item in Tables 27 and 28 and is also shown in Table 67.

GDP(A) PER CAPITA

27 This is the ratio of GDP(A) to an estimate of the resident Australian population. For all but the most recent quarters, the resident population data are drawn from *Australian Demographic Statistics* (3101.0). For the most recent quarters, estimates are made by extrapolating from the latest available data.

DATA ON FLOPPY DISK

28 All quarterly series in this publication are available in spreadsheet format on floppy disk, *Australian National Accounts: Quarterly Data on Floppy Disk* (5228.0). These data generally run from September quarter 1959. An important exception is GDP(P) and its components which run from September quarter 1974. The cost is currently \$130.00 per release or \$390.00 for an annual subscription. Place your order by ringing (06) 252 6627.

RELATED PUBLICATIONS

- 29 In addition to the publications already mentioned, others of interest include :
- *Australian National Accounts: National Income, Expenditure and Product* (5204.0) — annual
 - *Australian National Accounts: State Accounts* (5220.0) — annual
 - *Australian National Accounts: State Accounts* (5242.0) — quarterly
 - *Australian National Accounts: Capital Stock* (5221.0) — annual
 - *Australian National Accounts: Financial Accounts* (5232.0) — quarterly
 - *Australian National Accounts: Multifactor Productivity* (5234.0) — annual
 - *A Guide to the Australian National Accounts* (5235.0)

30 Current publications produced by the ABS are listed in the *Catalogue of Publications and Products, Australia* (1101.0). The ABS also issues, on Tuesdays and Fridays, a *Release Advice* (1105.0) which lists publications to be released in the next few days. The Catalogue and Release Advice are available from any ABS office.

SYMBOLS AND OTHER USAGES

- na not available
- nil
- .. not applicable

FOR MORE INFORMATION

The ABS publishes a wide range of information on Australia's economic and social conditions. A catalogue of publications and products is available from any of our offices (see below).

INFORMATION CONSULTANCY SERVICES

Information tailored to special needs of clients can be obtained from the Information Consultancy Service available at ABS Offices (see below).

ABS PRODUCTS

A large number of ABS products is available from the ABS Bookshops (see below). The ABS also provides a subscription service – you can telephone the ABS Subscription Service Australia wide toll free on 1800 0206 08.

ELECTRONIC SERVICES

A large range of data is available via on-line services, diskette, magnetic tape, tape cartridge and CD ROM. For more details about our electronic data services, contact any ABS office (see below) or e-mail us at:

X.400 (C:Australia,PUB:Telememo,O:ABS,FN:STAT,SN:INFO)
Internet Stat.info@abs.telememo.au
Keylink STAT.INFO/ABS

You can visit us on the Internet at: <http://www.statistics.gov.au>

GENERAL SALES AND INQUIRIES

- Sydney 02 268 4611
 - Melbourne 03 9615 7755
 - Brisbane 07 3222 6351
 - Perth 09 360 5140
 - Adelaide 08 237 7100
 - Hobart 002 20 5800
 - Darwin 089 43 2111
 - Canberra 06 252 6627
- Information Services, ABS
PO Box 10, Belconnen ACT 2616



2520600012954

ISSN 1031-5128

RRP \$23.00